

H-H LONGITUDINAL SECTION THRU STAIR
SCALE 1/4" = 1'-0"

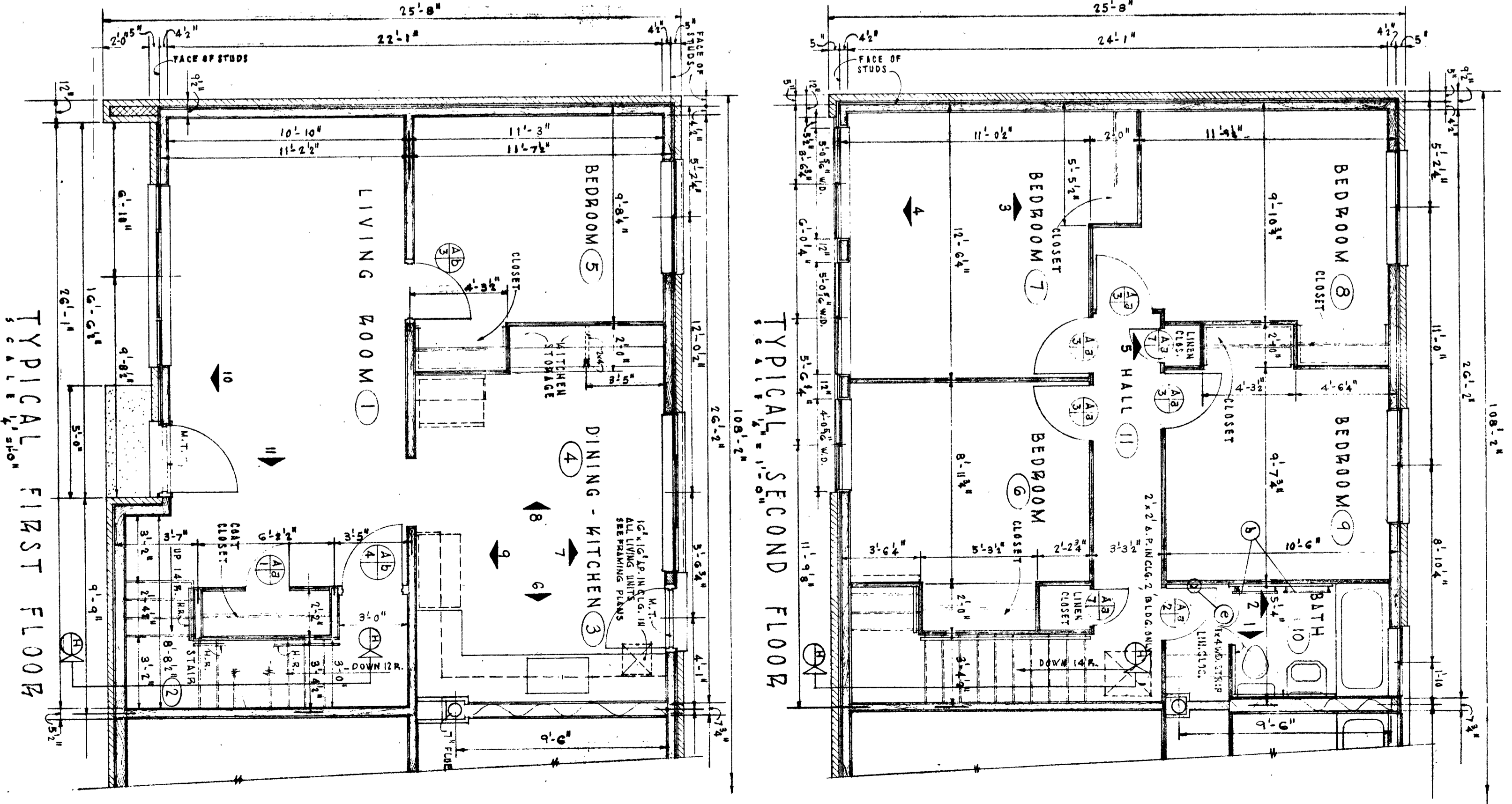
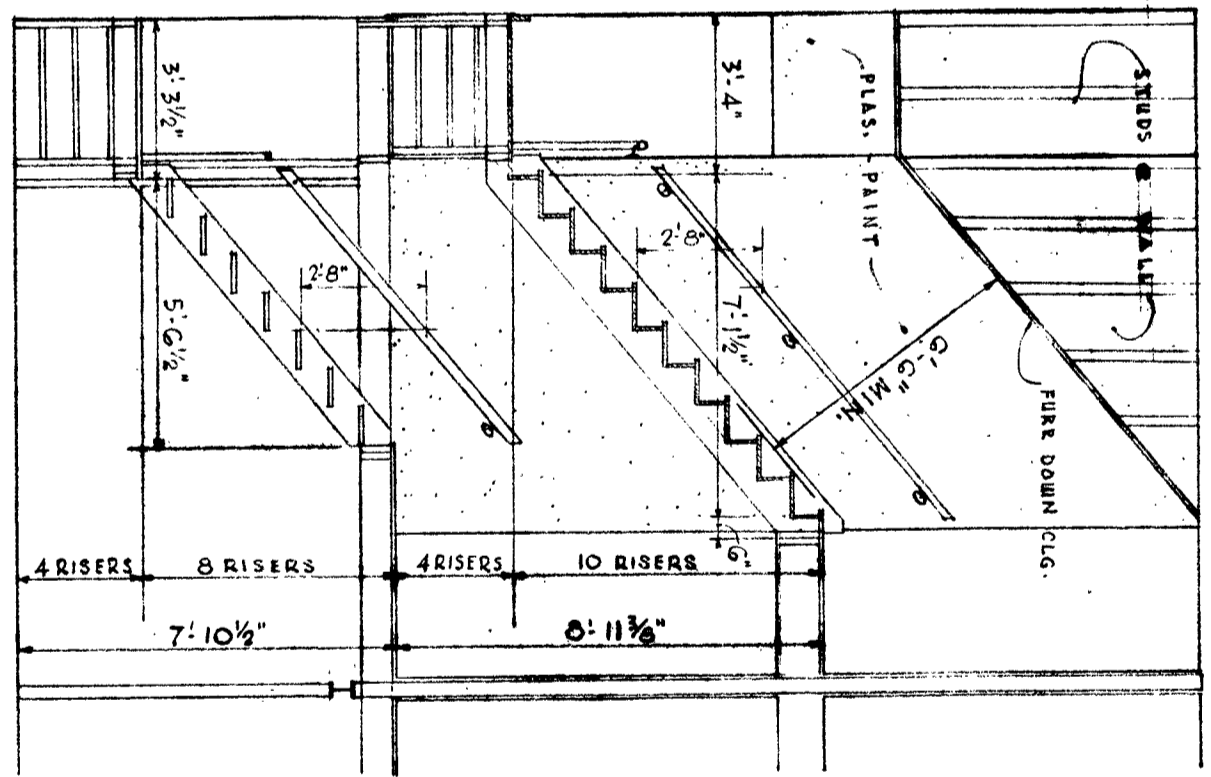

Typical First Floor

Typical Second Floor

REGISTERED ARCHITECT
STATE OF NEW YORK

SCALE AS NOTED

100 UNITS LOW RENT HOUSING
P.H.A. N.Y. II-2 FOR THE
NIAGARA FALLS HOUSING AUTHORITY
NIAGARA FALLS,
SHACKLETON AND FITZGERALD, A.I.A.
ARCHITECTS
1513 LOCKPORT STREET
NIAGARA FALLS, N. Y.

DATE 5-15-60
JOB NO. 58-147
DWG. NO. 16

THE CONTRACTOR SHALL VERIFY ALL DIMENSIONS AT SITE BEFORE STARTING WORK