

BASMENT PLAN
 NOTE: KING-POST MAILED TRUSSES SPACING 2'-0" O.C. MAX.
 DOUBLE AS SHOWN.

BASMENT PLAN
 NOTE: KING-POST MAILED TRUSSES SPACING 2'-0" O.C. MAX.
 DOUBLE AS SHOWN.

BASMENT PLAN
 NOTE: KING-POST MAILED TRUSSES SPACING 2'-0" O.C. MAX.
 DOUBLE AS SHOWN.

FLOOR PLAN
 NOTE: KING-POST MAILED TRUSSES SPACING 2'-0" O.C. MAX.
 DOUBLE AS SHOWN.

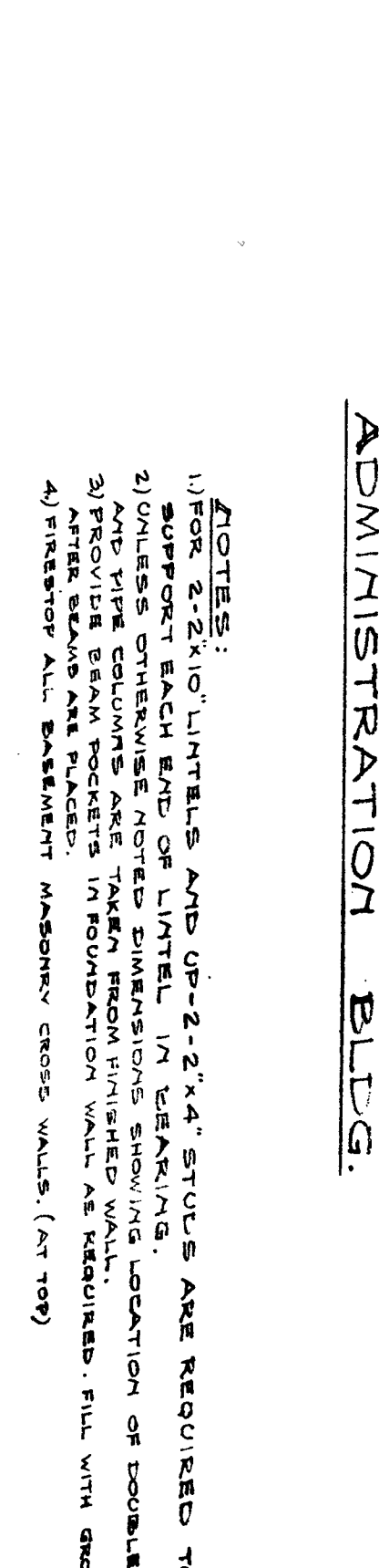
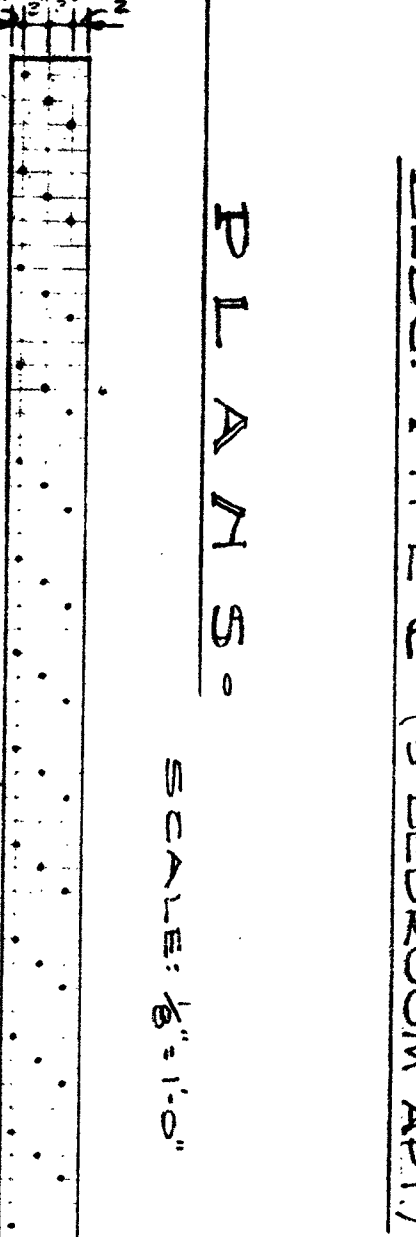
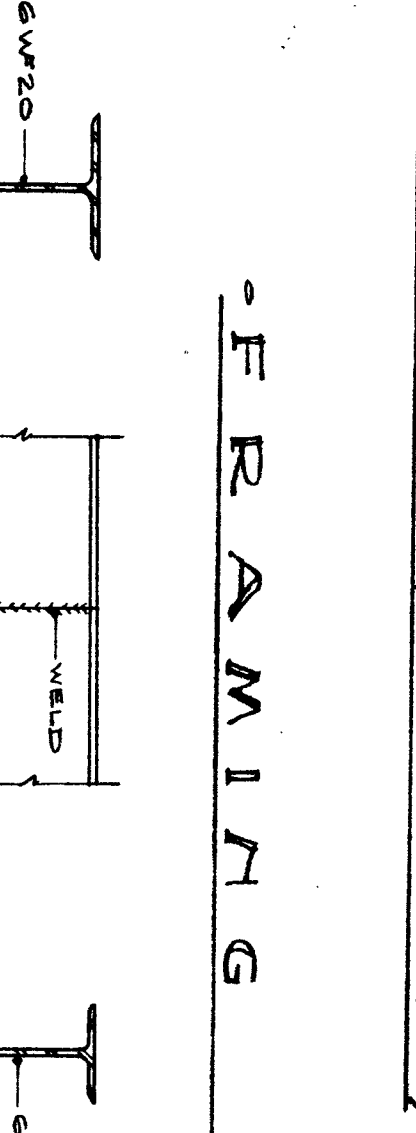
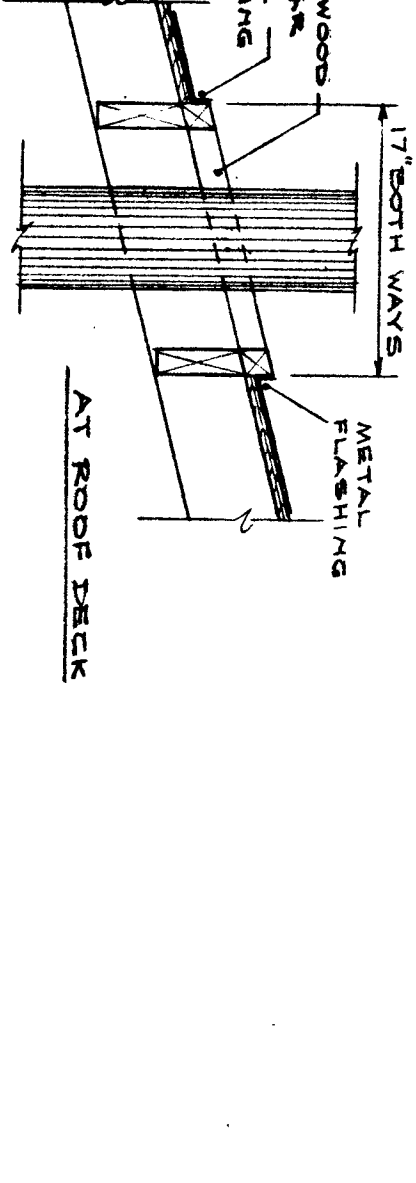

TYPICAL WELDED BEAM CONNECTION

TYPICAL COL. FOOTING DETAIL

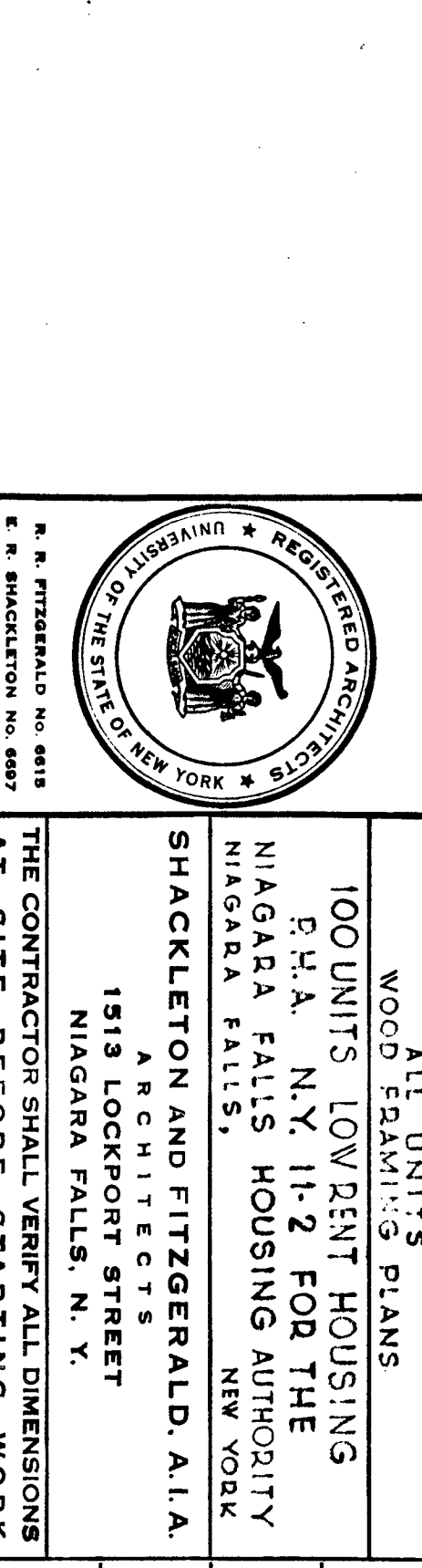
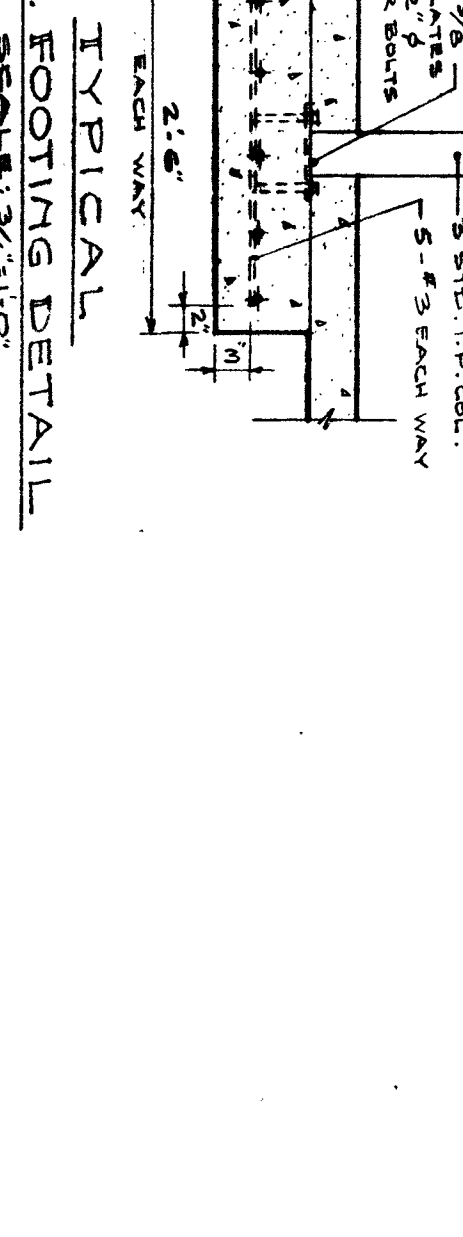
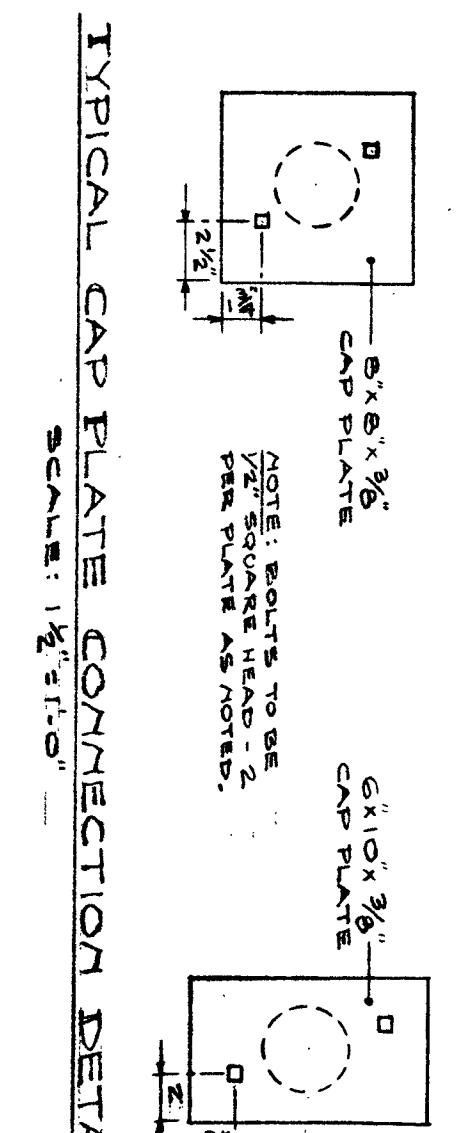
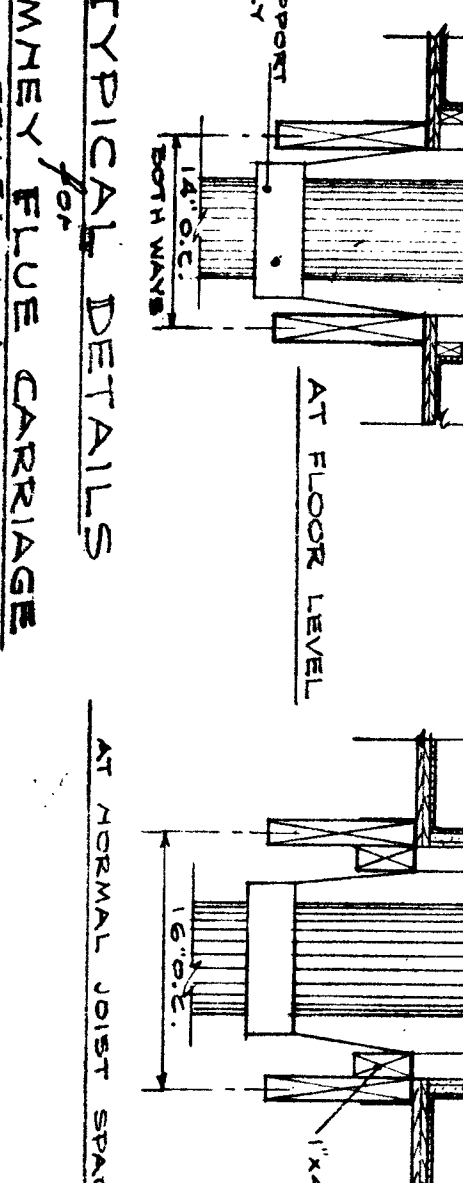

REGISTERED ARCHITECT
 E. R. SHACKLETON No. 6812
 E. R. SHACKLETON No. 6817

WOOD FRAMING PLANS
 100 UNITS LOW RENT HOUSING
 P.H.A. N.Y. 11-2 FOR THE
 NIAGARA FALLS HOUSING AUTHORITY
 NIAGARA FALLS,
 NIAGARA FALLS, N. Y.
 SHACKLETON AND FITZGERALD, A.I.A.
 ARCHITECTS
 1513 LOCKPORT STREET
 NIAGARA FALLS, N. Y.

SCALE
 AS NOTED

JOB NO.
 58-147

DATE
 5-16-60

DWG. NO.
 20

THE CONTRACTOR SHALL VERIFY ALL DIMENSIONS AT SITE BEFORE STARTING WORK

NOTES:
 1) FOR 2"x10" LINTELS AND UP-2"x4" STUDS ARE REQUIRED TO BE SET IN GRADING.
 2) UNLESS OTHERWISE SPECIFIED, LOCATION OF DOUBLE JOIST AND WIRE CURBING ARE TAKEN FROM FINISHED WALL.
 3) PROVIDE BEAM POCKETS IN FOUNDATION WALL AS REQUIRED. FILL WITH GROUT.
 4) FIRESTOP ALL BASEMENT MASONRY CROSS WALLS (AT 193)