

- NOTES:**
- COORDINATE WORK WITH PLUMBING CONTR. & GEN. CONTR. ALL LINES TO RUN PARALLEL WITH BUILDING LINES, EVENLY SPACED.
  - INSULATE RISERS AT OUTSIDE WALLS & AS SHOWN.
  - ALL TAKE-OFFS & RISERS 1/2" UNLESS NOTED OTHERWISE.

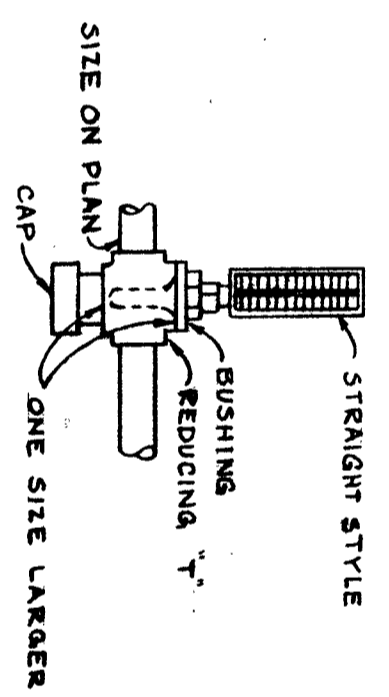

**DETAIL OF THERMOMETER INSTALLATION**  
NO SCALE

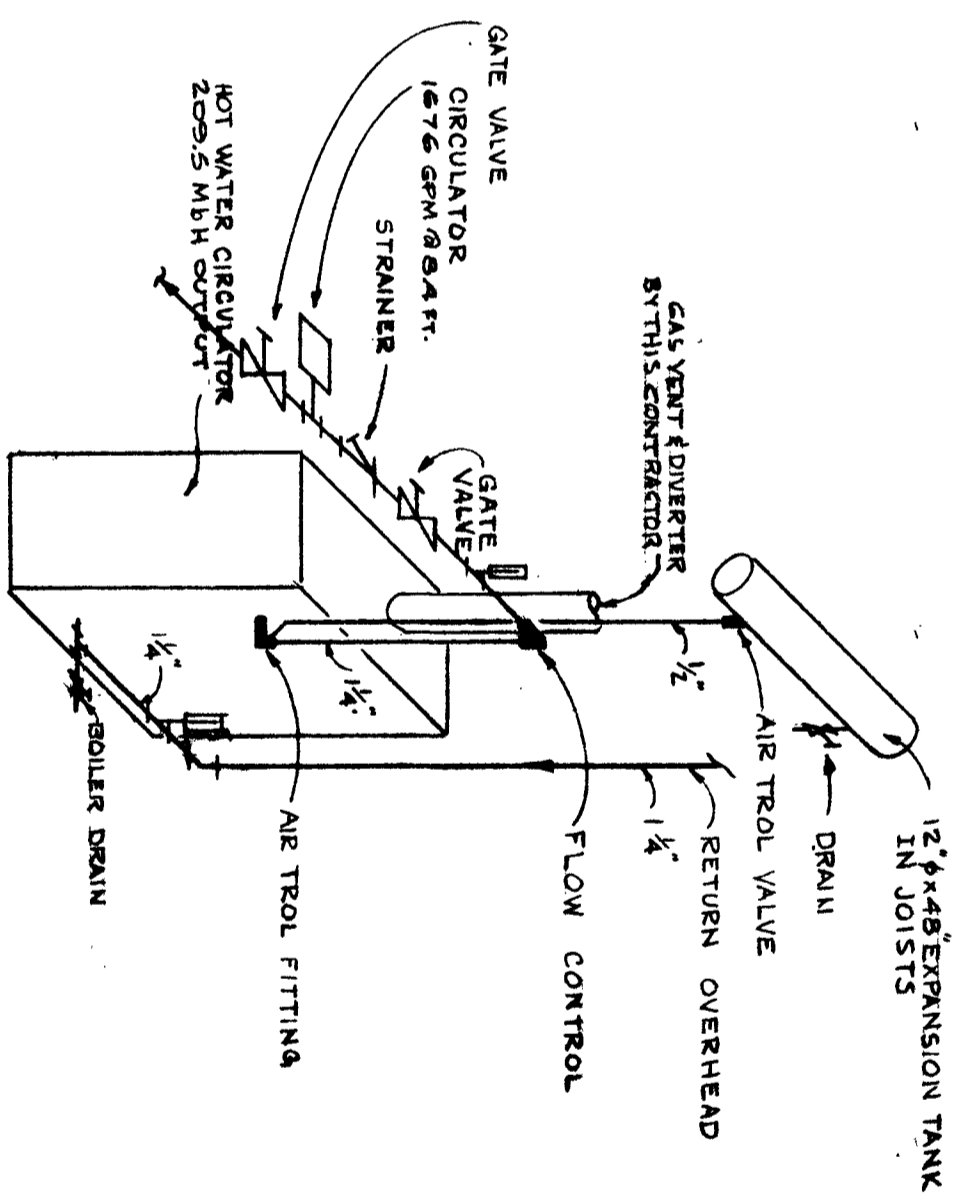
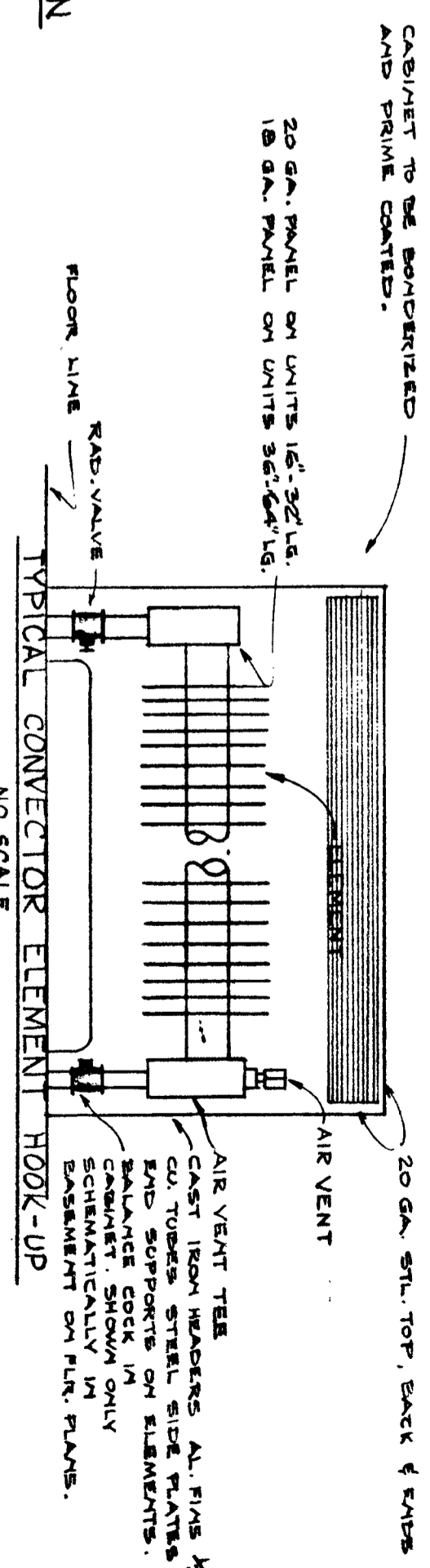

	<b>100 UNITS LOW RENT HOUSING</b> R.H.A. N.Y. II-2 FOR THE NIAGARA FALLS HOUSING AUTHORITY NIAGARA FALLS, NEW YORK	<b>SCALE</b> AS NOTED
	SHACKLETON AND FITZGERALD, A.I.A. ARCHITECTS 1513 LOCKPORT STREET NIAGARA FALLS, N. Y.	<b>DATE</b> 5-16-60

THE CONTRACTOR SHALL VERIFY ALL DIMENSIONS AT SITE BEFORE STARTING WORK