

- NOTES:**
1. COORDINATE WORK WITH PLUMBING CONTRACTOR & GENERAL CONTRACTOR. ALL LINES TO RUN PARALLEL WITH BUILDING LINES, EVENLY SPACED.
  2. INSULATE RISERS AT OUTSIDE WALLS.
  3. ALL TAKE OFF'S & RISERS 1/2" UNLESS NOTED OTHERWISE.

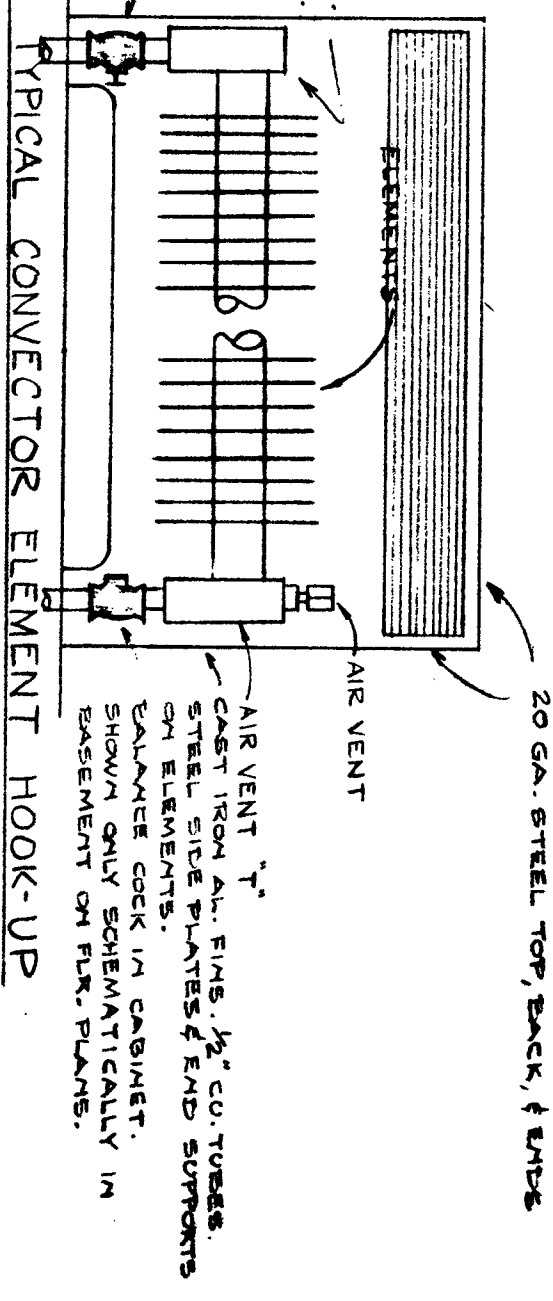
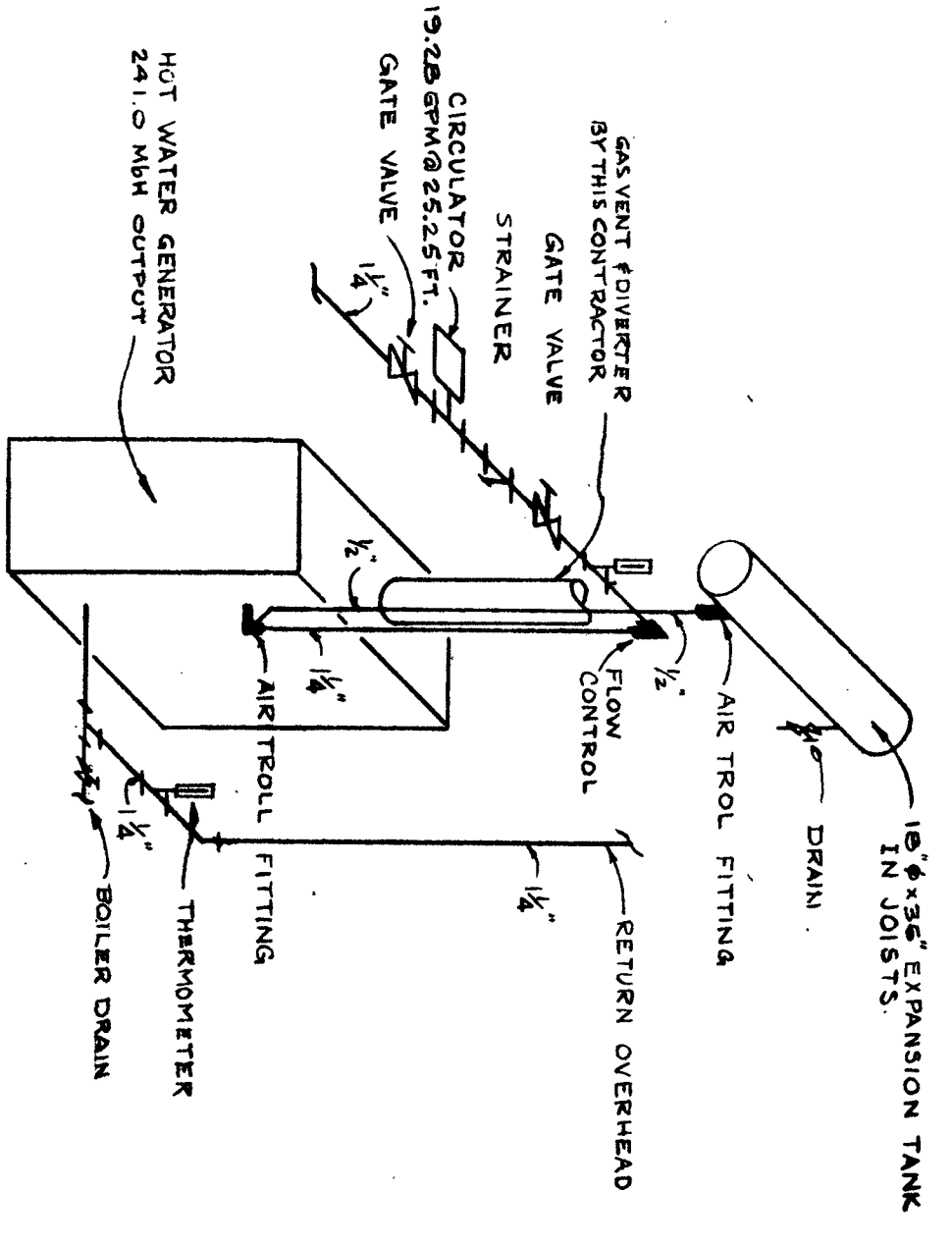
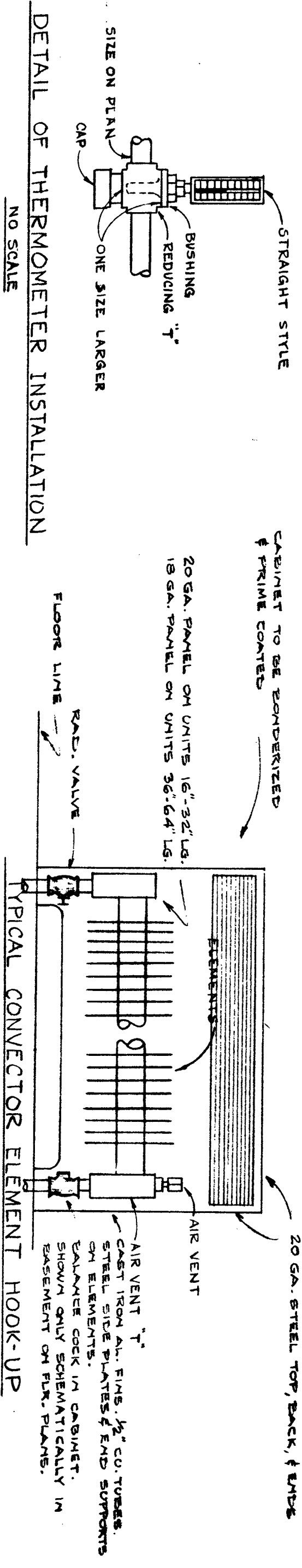

	<b>100 UNITS LOW RENT HOUSING</b> P.H.A. N.Y. II-2 FOR THE NIAGARA FALLS HOUSING AUTHORITY NIAGARA FALLS, NEW YORK	SCALE AS NOTED
	<b>SHACKLETON AND FITZGERALD, A.I.A.</b> ARCHITECTS 1513 LOCKPORT STREET NIAGARA FALLS, N. Y.	DATE 5-15-60
THE CONTRACTOR SHALL VERIFY ALL DIMENSIONS AT SITE BEFORE STARTING WORK		DWG. NO. H-102