

NOTES
1. WORK WITH RUMBLE CONTRACTOR GENERAL CONTRACTOR
2. INSULATE TO RISE PARALLEL WITH BUILDING LINES EXCEPT SPACED
3. INSULATE RISERS & OUTSIDE WALLS
4. ALL TAKE OFF'S UNLESS NOTED OTHERWISE

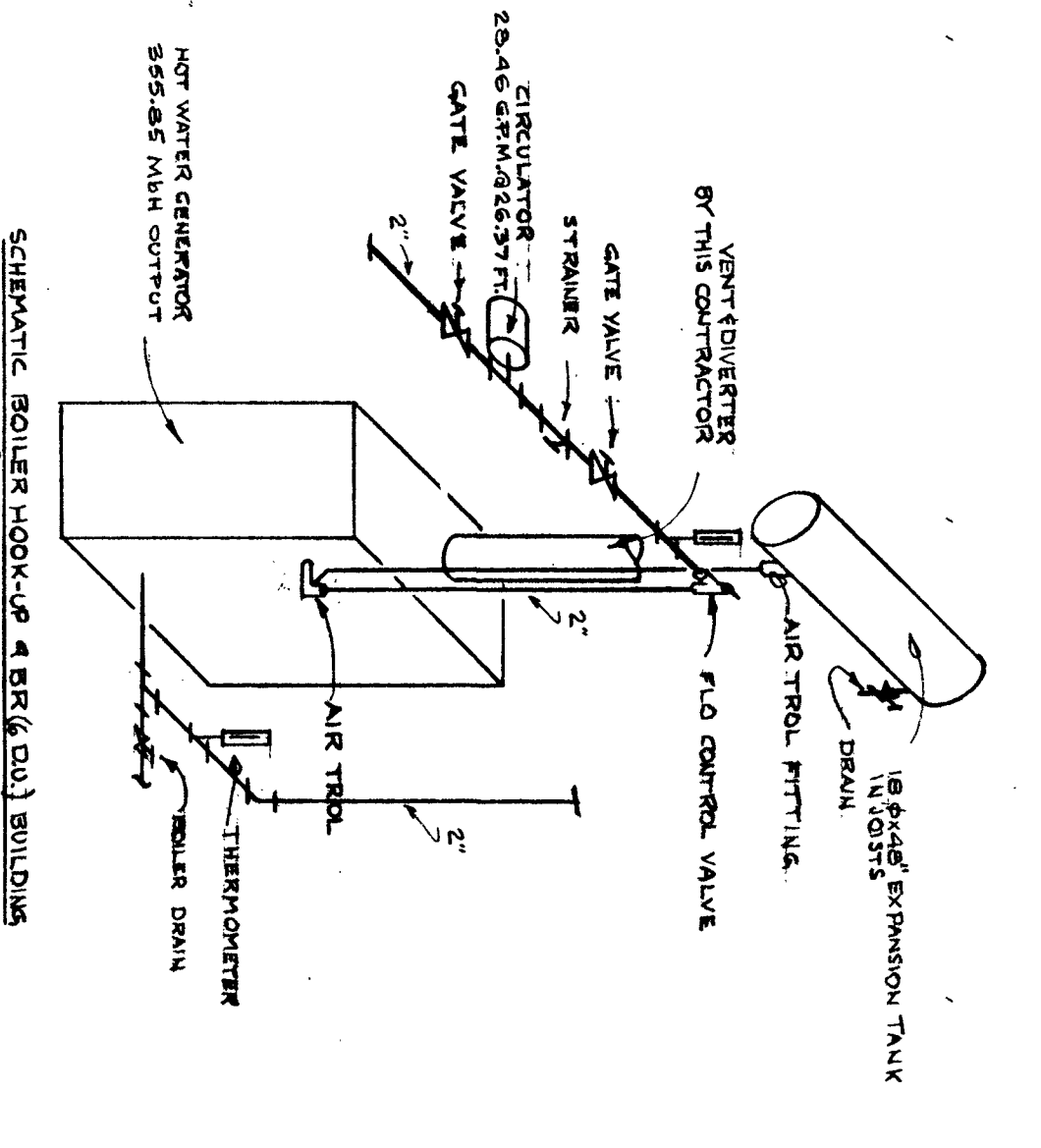
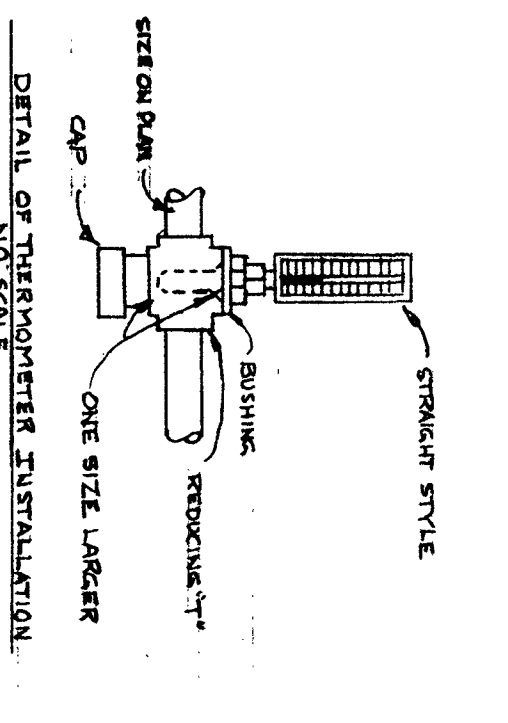
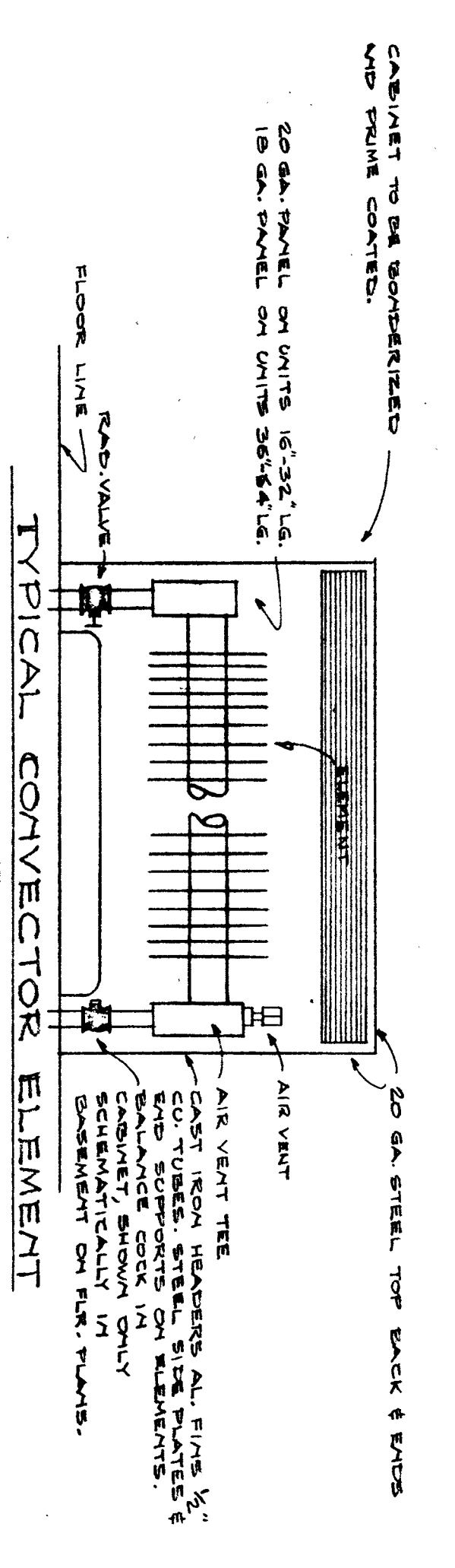

	GDU BLDG. 42, RM. TYPE & MISC. DETAILS 100 UNITS LOW RENT HOUSING R.H.A. N.Y. II-2 FOR THE NIAGARA FALLS HOUSING AUTHORITY NIAGARA FALLS, N.Y. SHACKLETON AND FITZGERALD, A.I.A. ARCHITECTS 1513 LOCKPORT STREET NIAGARA FALLS, N.Y.	SCALE AS NOTED JOB NO. 58-147 DATE 5-15-60
THE CONTRACTOR SHALL VERIFY ALL DIMENSIONS AT SITE BEFORE STARTING WORK		DWG. NO. H-105