

25 YEAR FIRE-RATING SHIMULAS
 ON 15# FIBER PAPER ON 1/2"
 COX PLYWOOD

2 x 4 RAFTERS @ 16" O.C.
 6" EXIST INSULATION
 R = 19

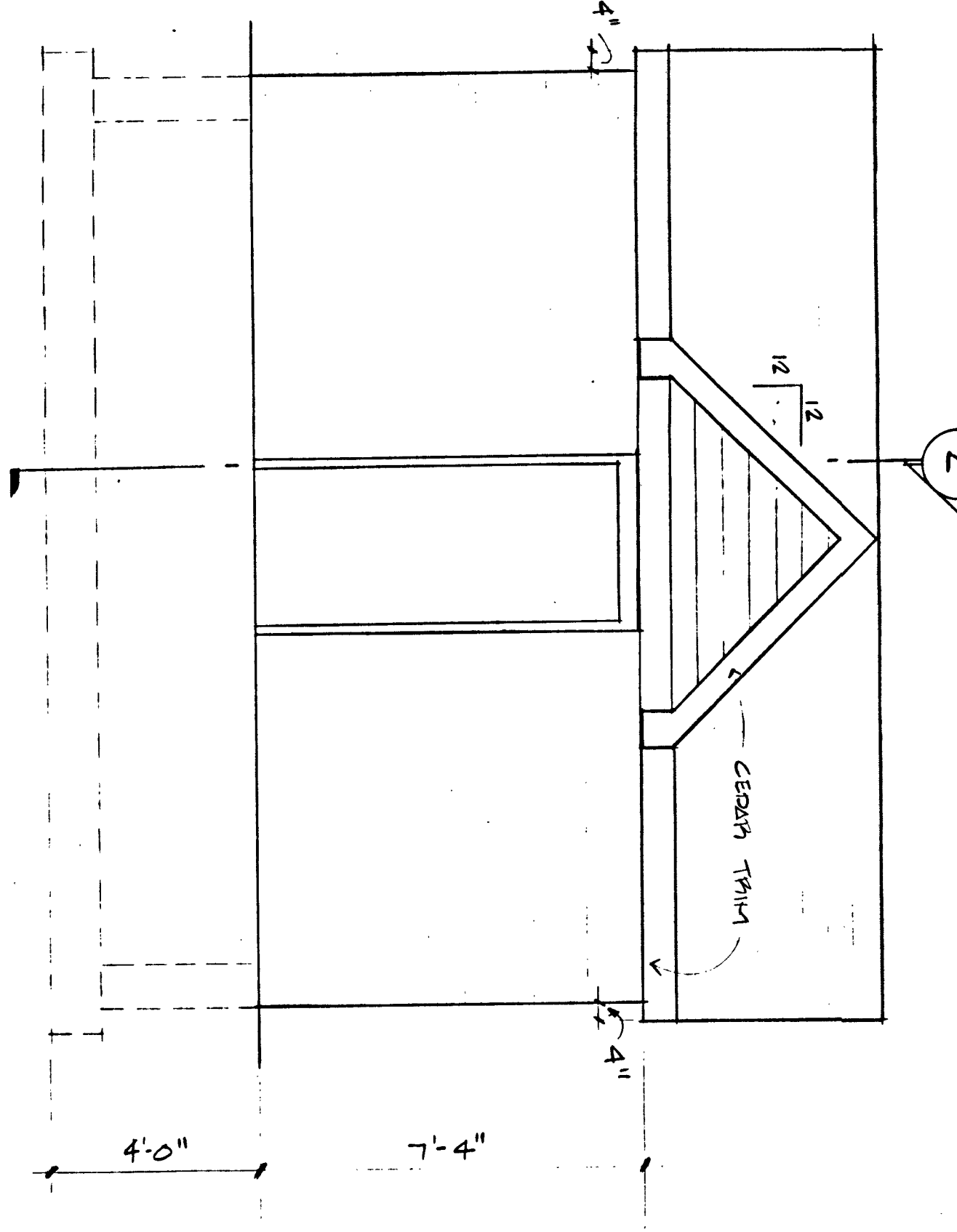
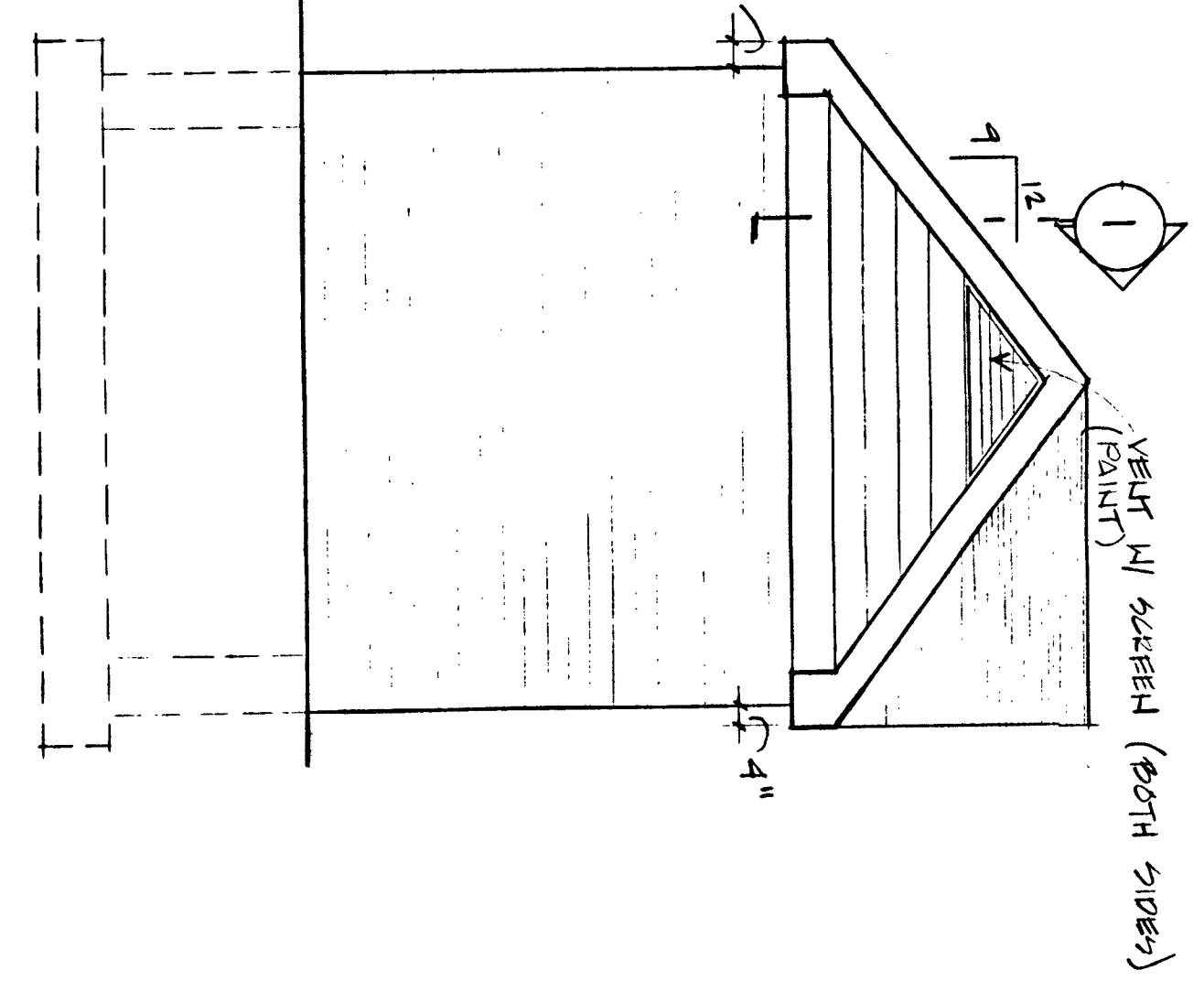
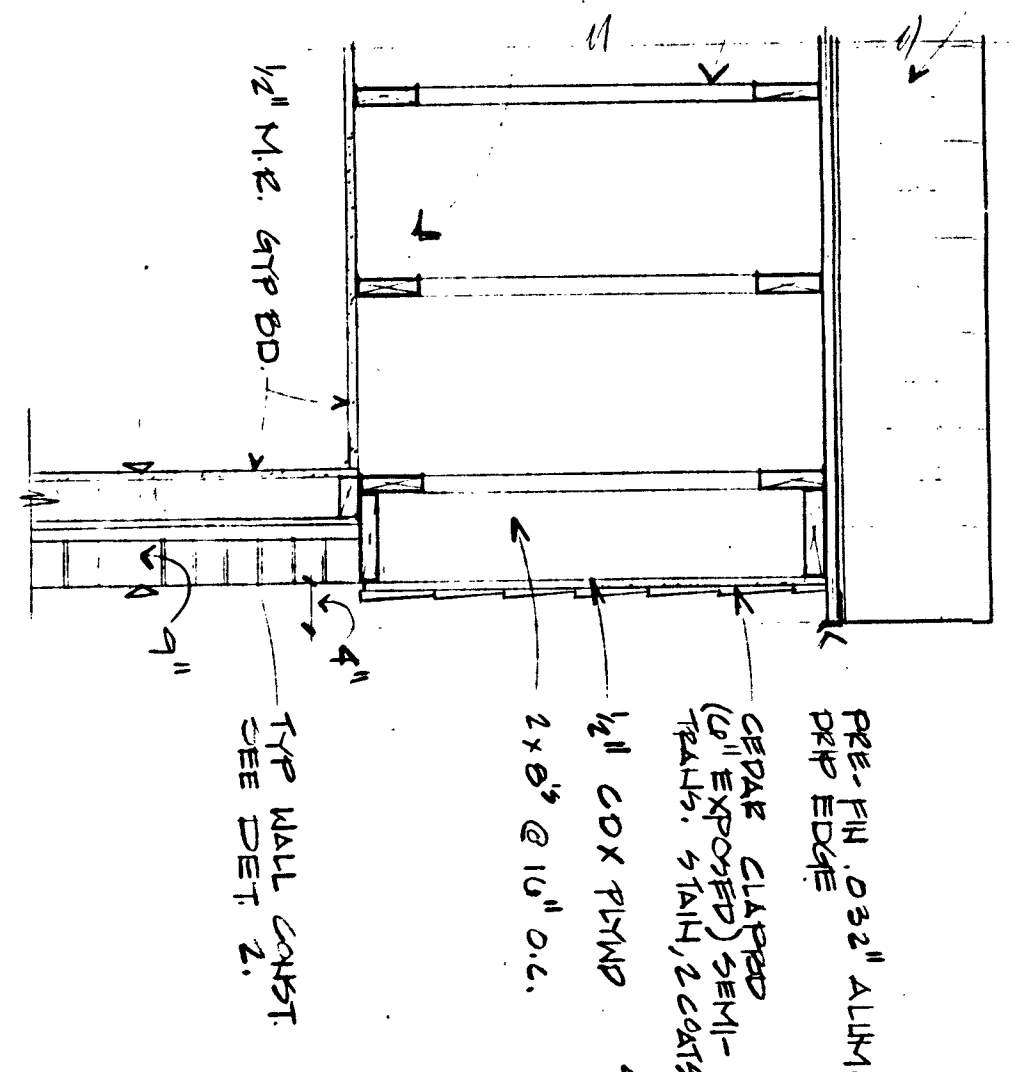

SECTION 1
 3/4" = 1'-0"

NORTHEAST ELEVATION
 3/8" = 1'-0"

NORTHWEST ELEVATION
 3/8" = 1'-0"

FACE BRICK
 AIR SPACE
 1/2" EXTERIOR COX SHEATHING
 2 x 4 STUDS @ 16" O.C.
 1/2" FULL INSUL. BALUSTE
 1/2" EXPOSED SEMI-TRUSS
 VAPOR BARRIER @ 2'0"
 O.C. EX. WALL

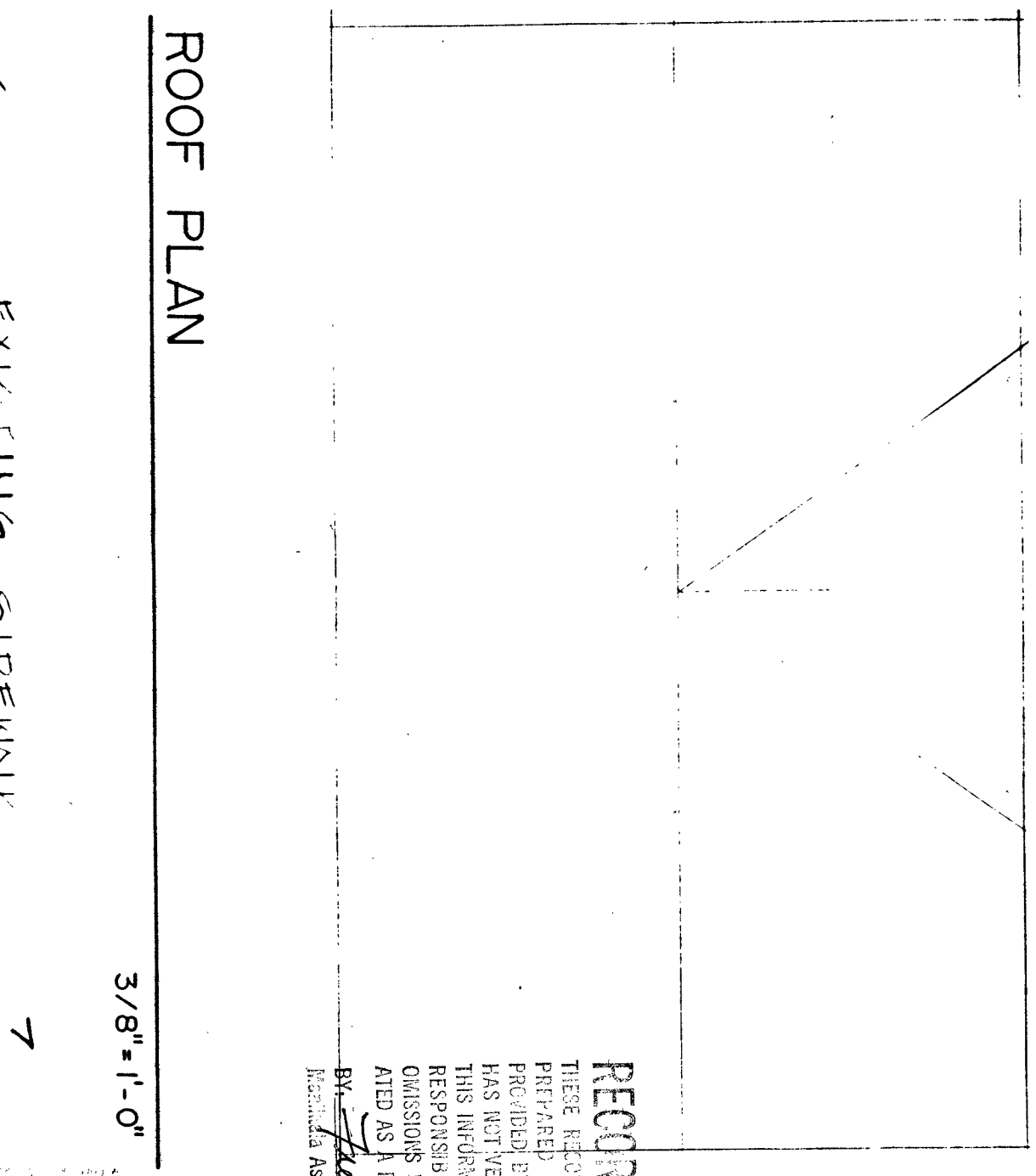
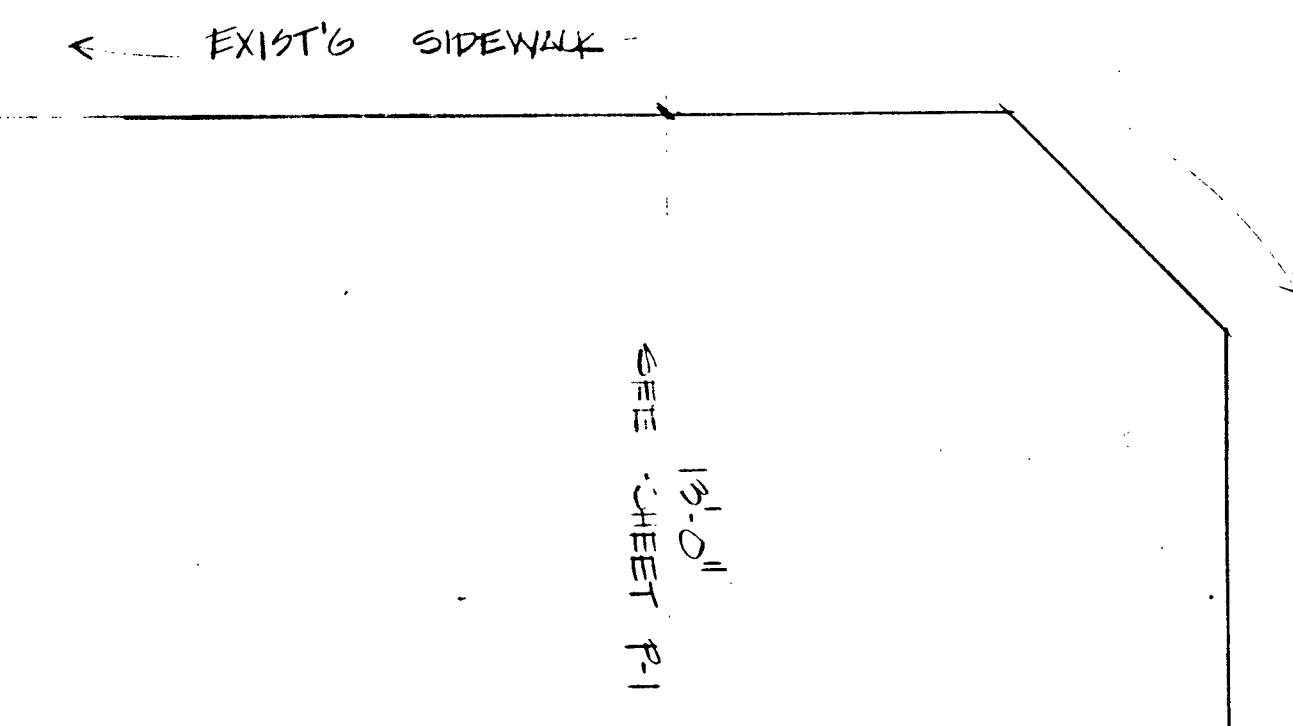
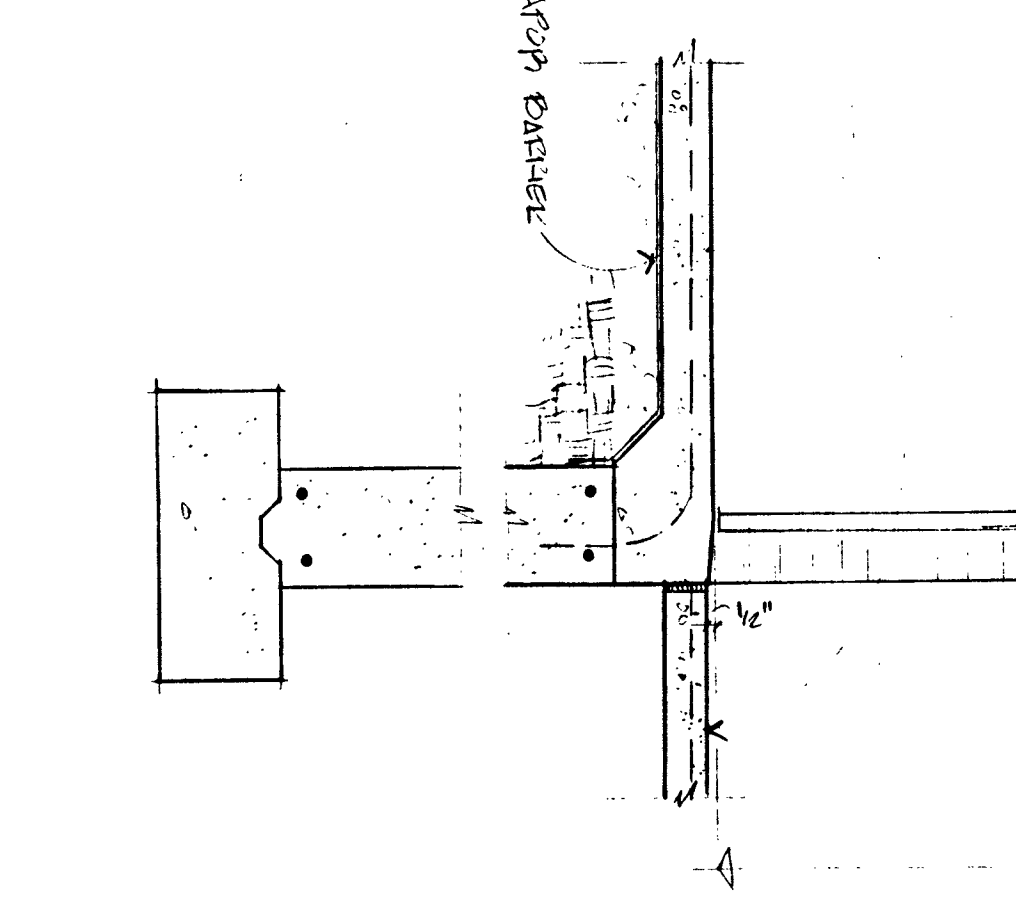
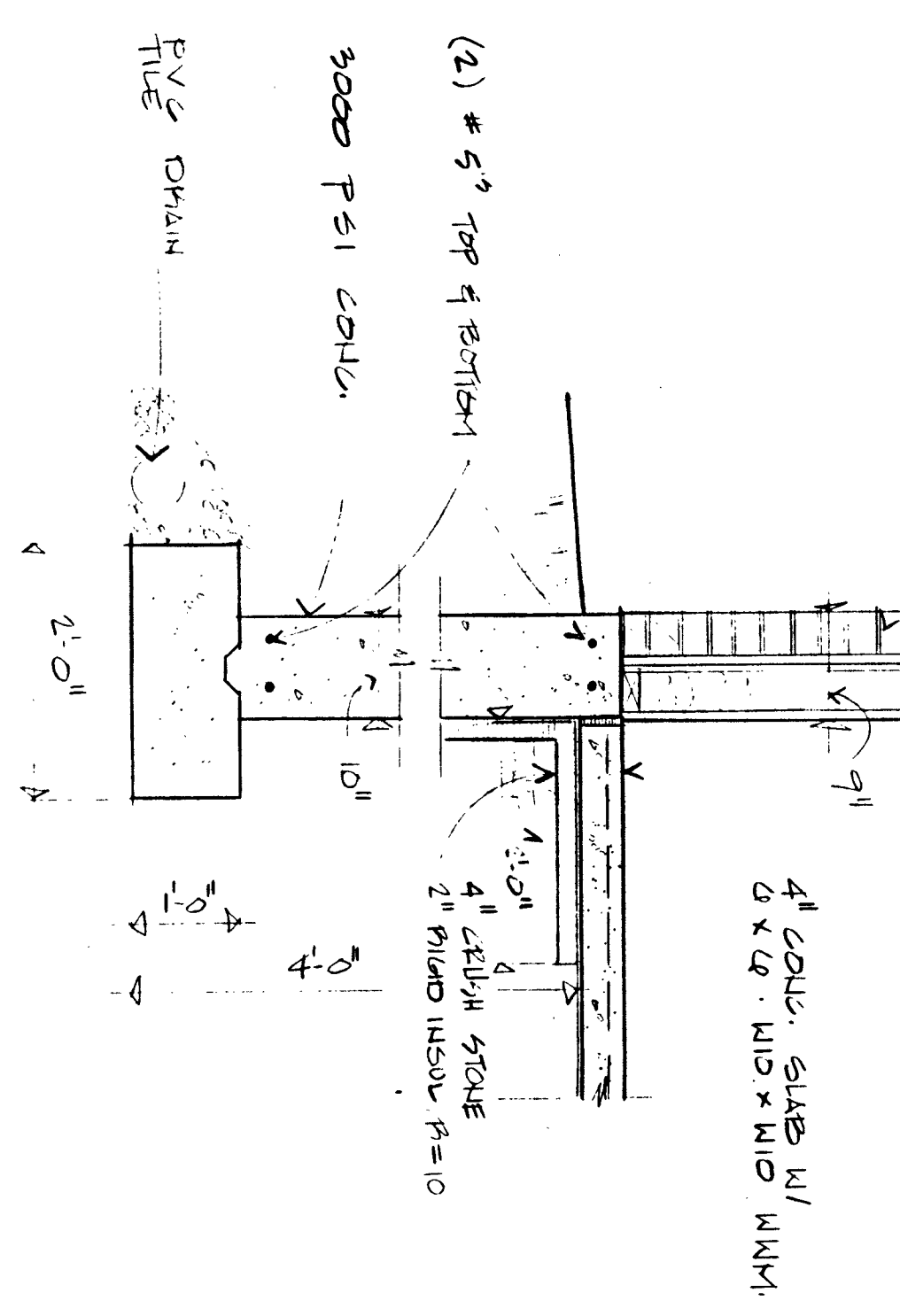
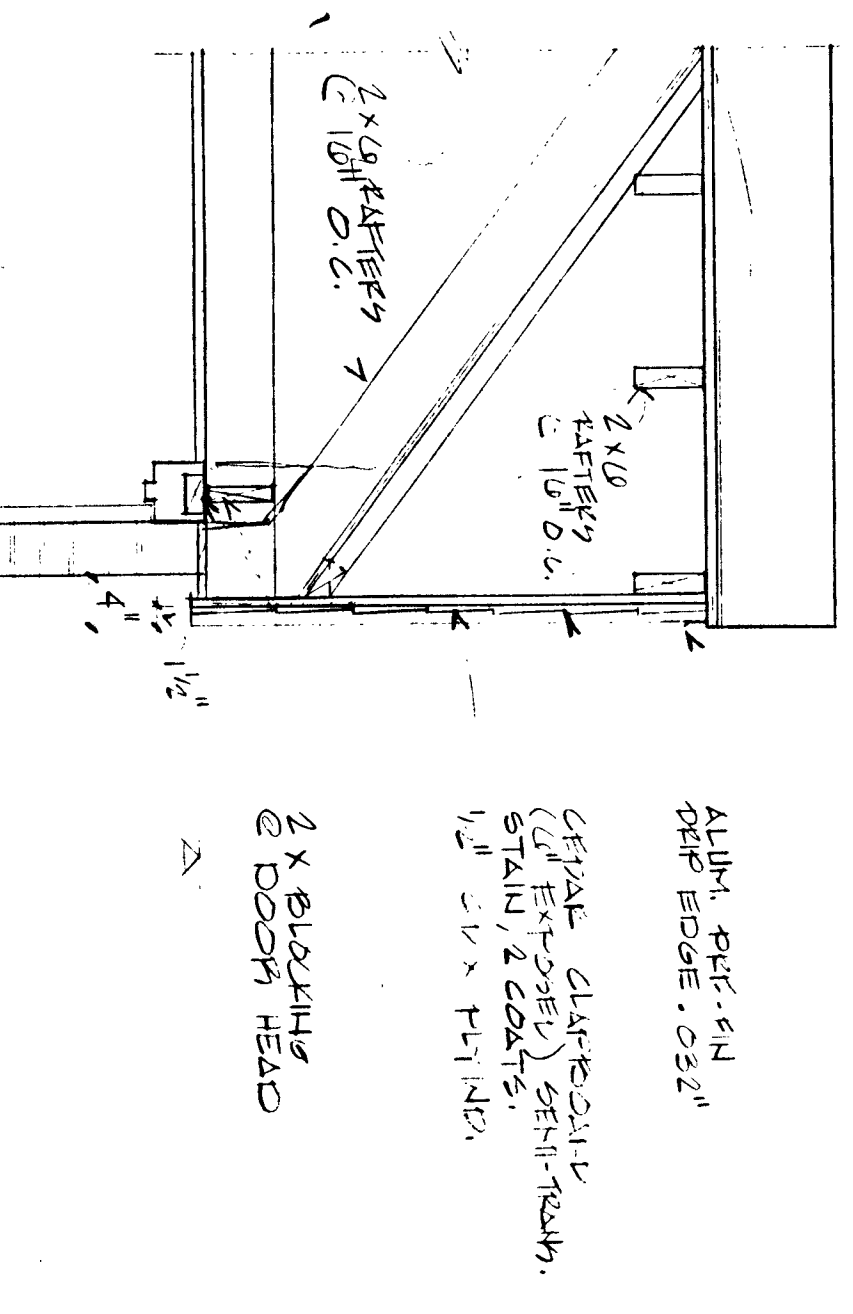
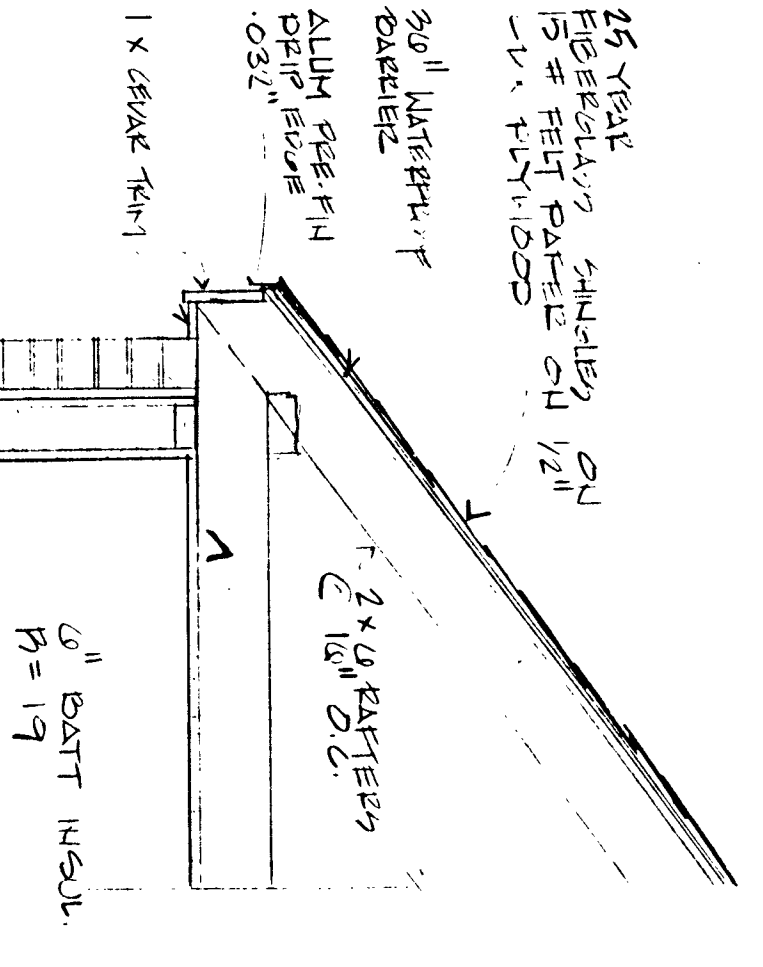

RECORD DRAWINGS
 THESE RECORD DRAWINGS HAVE BEEN
 PREPARED BY THE ARCHITECT FOR THE
 PURPOSES OF RECORD ONLY. THE ARCHITECT
 HAS NOT VERIFIED THE ACCURACY OF
 THIS INFORMATION AND SHALL NOT BE
 RESPONSIBLE FOR ANY ERRORS OR
 OMISSIONS WHICH MAY BE INCURRED
 HEREON.
 BY: *Paul J. Jordan* 1-21-91
 ARCHITECT
 HARRY S. JORDAN ARCHITECTS, L.L.C.

SECTION 2
 3/4" = 1'-0"

3/4" = 1'-0"

FLOOR PLAN

3/8" = 1'-0"

		HARRY S. JORDAN GARDENS - NY 11-2 COMPREHENSIVE IMPROVEMENT ASSISTANCE PROGRAM		Structural Consultant: Paul J. Jordan, P.E. 232 Delaware Ave. Buffalo, NY 14202-3501	
date 3-1-89	scale AS NOTED	job no. BR1225	sheet no. 3	NIAGARA FALLS HOUSING AUTHORITY ANTHONY SPALLINO TOWERS	NIAGARA FALLS, NEW YORK 14301
Revisions:		Job title: METER BUILDING		Architect: Stephen Slesnick, P.E. 45 Allen Street Buffalo, NY 716-881-5338	
AS BUILT DRAWING <i>Paul J. Jordan</i> 10/19/90		NORTH		Mech/Elec Consultant: Manikiala Associates, P.C. 1807 Elmwood Ave. Buffalo, NY 716-876-0344	