

FIRST FLOOR PLAN - ADMINISTRATION BUILDING  
SCALE: 1/8" = 1'-0"

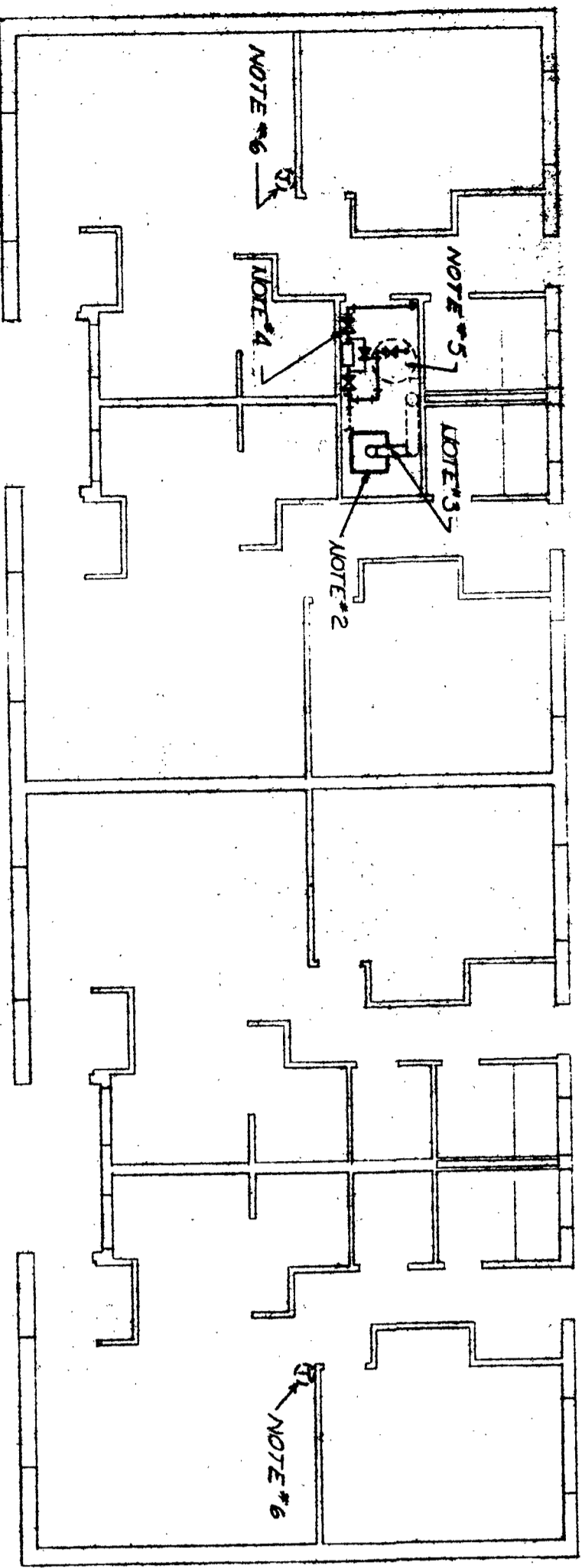

FIRST FLOOR PLAN BUILDING N°12 (BUILDINGS N°13 SIMILAR)  
SCALE: 1/8" = 1'-0"

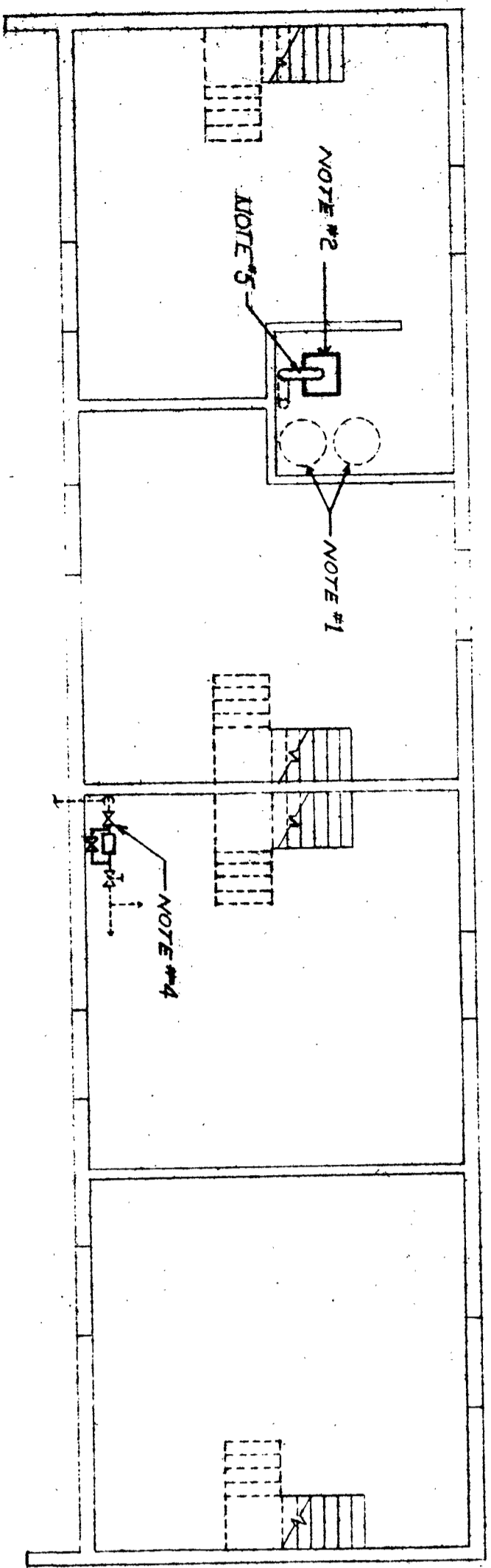

BASEMENT FLOOR PLAN BUILDING N°1. (BUILDINGS N° 1, 2, 3, 4, 5, 7, 8, & 19 SIMILAR)  
SCALE: 1/8" = 1'-0"

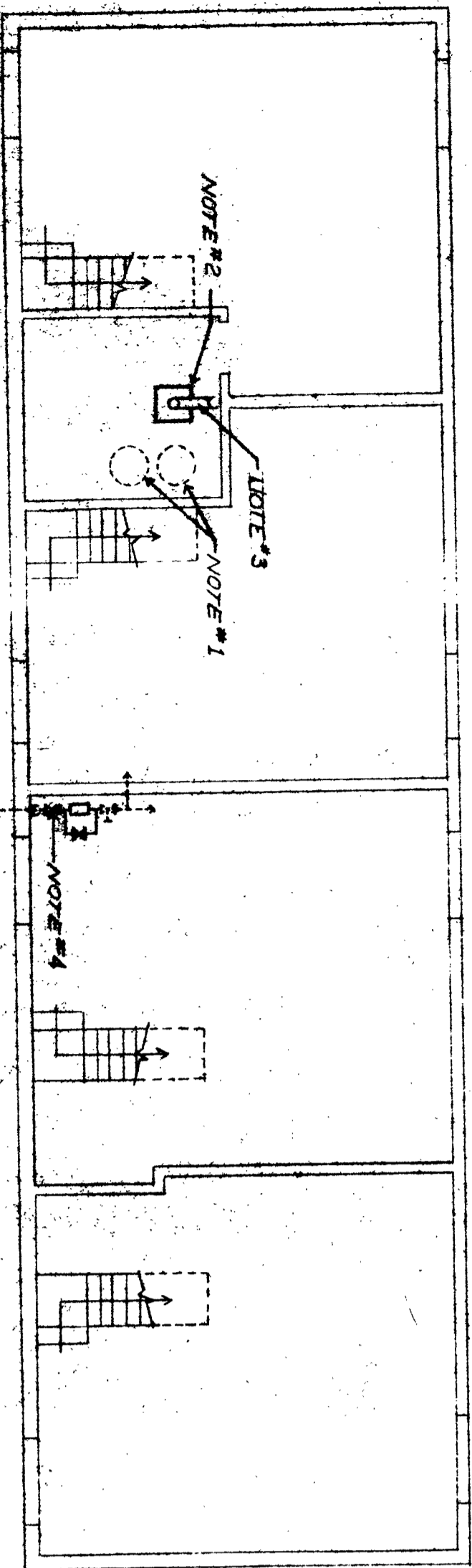

BASEMENT FLOOR PLAN BUILDING N°14 (BUILDINGS N° 15, 16, 17, 18, 20 & 24 SIMILAR)  
SCALE: 1/8" = 1'-0"

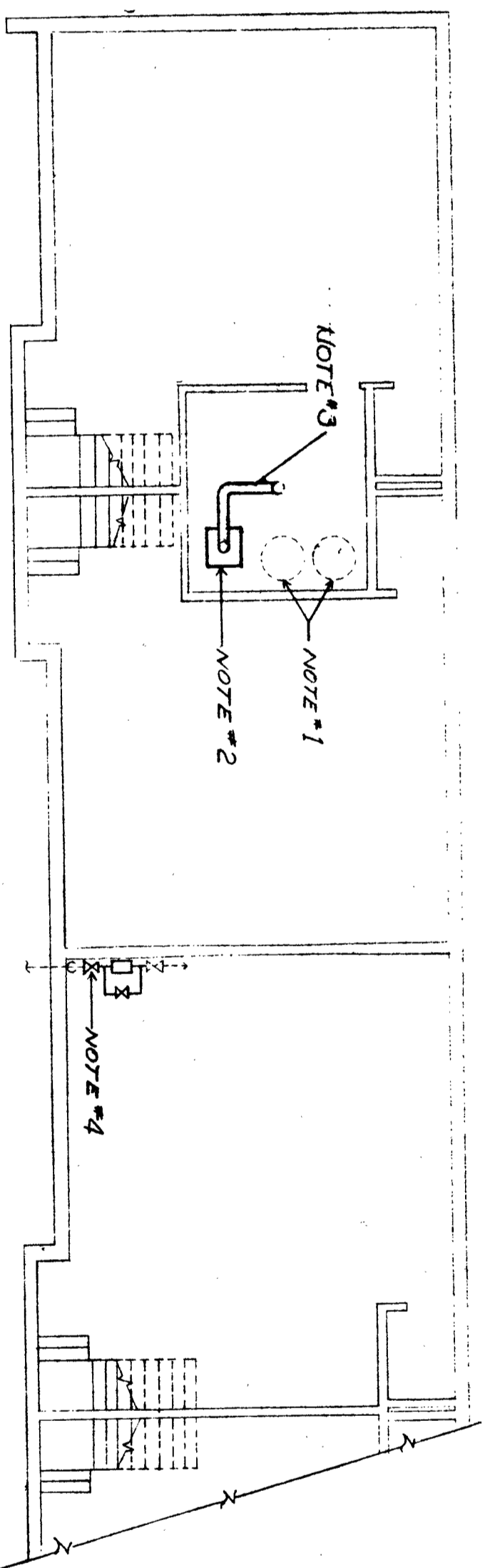

BASEMENT FLOOR PLAN BUILDING N° 21  
SCALE: 1/8" = 1'-0"

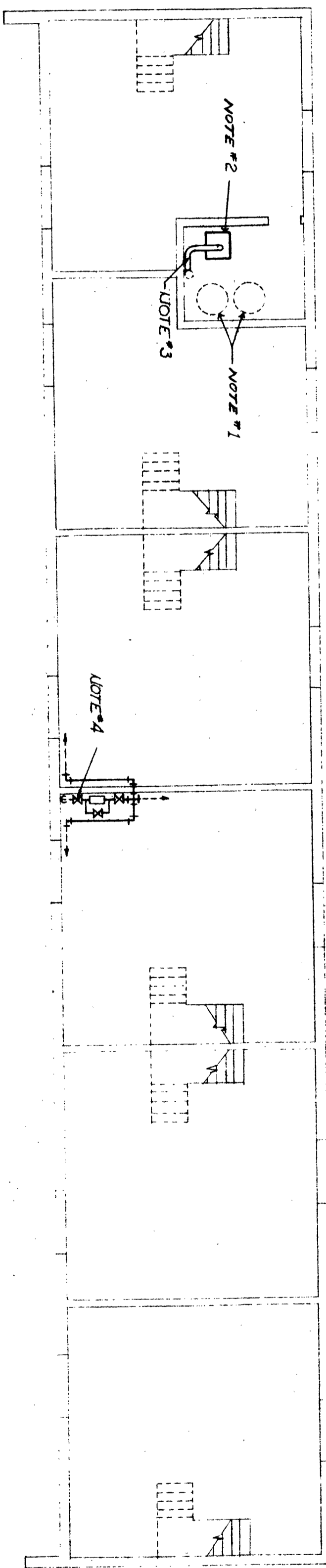

BASEMENT FLOOR PLAN BUILDING N° 9 (BUILDING N° 22 SIMILAR)  
SCALE: 1/8" = 1'-0"

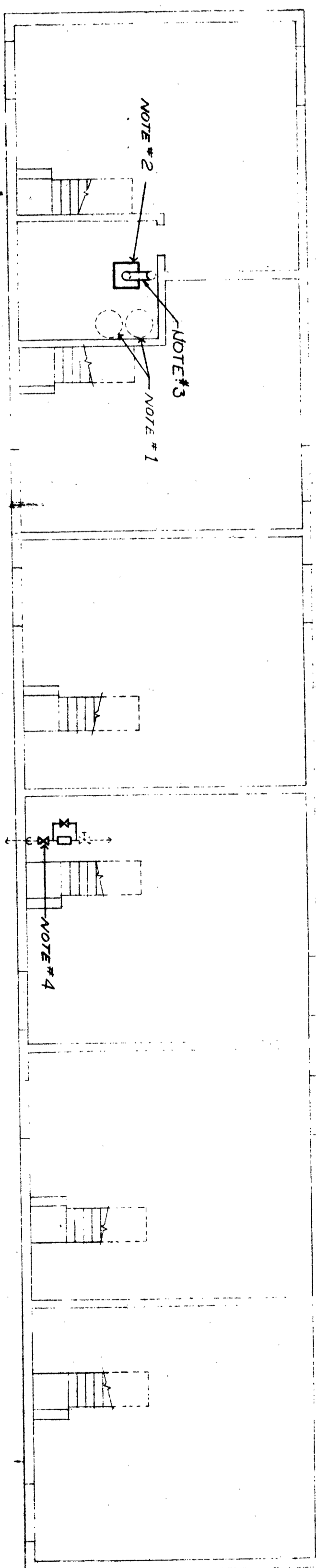

BASEMENT FLOOR PLAN BUILDING N° 23  
SCALE: 1/8" = 1'-0"

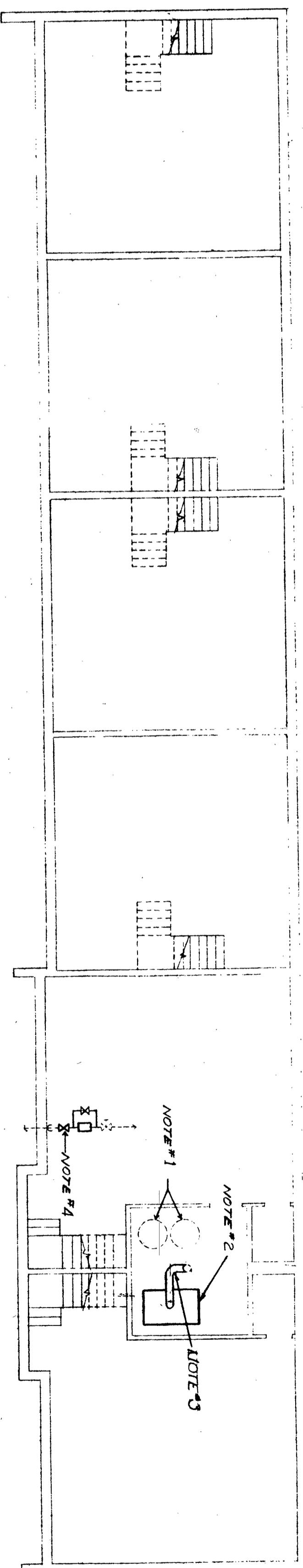

BASEMENT FLOOR PLAN BUILDING N° 10 / N° 11  
SCALE: 1/8" = 1'-0"

- NOTES**
- Existing domestic hot water heater to remain.
  - Disconnect and remove existing hot water boiler, together with associated hot water make-up water, and gas piping, oil vent, floating panter, gas vent pipe and associated venting, including well insulated safety control equipment, etc. (float panter shall remain and be reconnected into new temperature control equipment, etc. existing operation tank shall remain). Install new hot water boiler, together with new hot water make-up water, and gas piping, valves, circulating pump, gas vent pipe and electrical temperature controls in accordance with typical schematic arrangement shown on sheet No. M-3 and/or specified. The Mechanical Contractor shall furnish and install any additional low or line voltage electric wiring required for the operation of the new hot water boiler, controls, clock thermostats, etc. All wiring shall be installed in accordance with the National Electric Code requirements.
  - Connect new gas vent pipe into existing gas vent riser. Mechanical Contractor shall provide proper pieces as required to match size of new and existing vent pipes. Where required, the Mechanical Contractor shall reconnect existing hot water heater gas vent pipe into existing and provide any additional vent piping as required.
  - Install new water meter, shut-off valves and bypass into existing main domestic cold water line in accordance with typical schematic arrangement shown on Sheet No. M-2. Mechanical Contractor shall furnish and install all pipe and supports secured to wall or floor as required for support of water meter assembly.
  - Disconnect and remove existing hot water heater to permit the removal of existing hot water boiler and installation of new hot water boiler and associated equipment. Upon completion of new hot water boiler installation, re-install existing hot water heater in original location, together with all associated piping and vents, etc.
  - Disconnect and remove existing thermostat and install new clock thermostat, connect new clock thermostat wiring for voltage wiring. Night setback settings shall be set in field and locked in position by Mechanical Contractor under direction of Owner. This note applies to all existing thermostats installed in each building (two (2) thermostats per building).

**adm**  
ARCHITECTURAL DESIGN & CONSTRUCTION  
1000 W. STATE ST. NIAGARA FALLS, N.Y. 14302  
TEL: 735-745-7897

**STATE OF NEW YORK**  
REGISTERED PROFESSIONAL ARCHITECT  
No. 10000  
Gerald J. Senf

**SHEET NO. M-2**

**GERALD J. SENF - A.I.A. - ARCHITECT**  
MPO BOX 712 - NIAGARA FALLS, N.Y. 14302 A.C. 78-745-7897

**REVISIONS**

**NFHA MODERNIZATION**  
**HARRY S. JORDAN GARDENS**  
**NY 11-2**  
**NIAGARA FALLS NEW YORK**

DATE: AUG. 18, '76  
DRAWN BY: JAY/DJP  
GERALD J. SENF 9129