

1 BUILDING TYPE 'C' FIRST FLOOR PLAN
SCALE: 1/4" = 1'-0"

- DRAWING NOTES:**
1. PROVIDE NEW DAMPERS W/ QUADRANT LOCKING HANDLE.
 2. REMOVE AND SAVE EXISTING THERMOSTAT FLOOR TO CEILING CORNERS TO CORNER. COLOR TO MATCH EXISTING.
 3. RELOCATE EXISTING THERMOSTAT COMPLETE. CONCEAL ALL WIRING. SURFACE MOUNTED. WIRE WOLING IS NOT ACCEPTABLE. PATCH WALL TO MATCH EXISTING. PAINT WALL FLOOR TO CEILING CORNER TO CORNER. COLOR TO MATCH EXISTING.
- GENERAL NOTES:**
1. BALANCE SYSTEM TO AIR QUANTITY'S SHOWN.
 2. REMOVE ALL NECESSARY DAMPERS TO BALANCE SYSTEM DO NOT USE DAMPERS ON REGISTERS TO BALANCE SYSTEMS.
 3. DASHED DUCTWORK IS LOCATED IN THE CRAWL SPACE AND SERVES THE FIRST FLOOR AREAS. SOLID DUCTWORK IS LOCATED ABOVE THE FIRST FLOOR CEILING AND SERVES THE SECOND FLOOR SPACES.
 4. CLEAN ALL FURNACES AND DUCT PER SPECIFICATIONS.
 5. ATTACH AND SECURE ALL EXHAUST DUCTS IN FURNACE ROOMS.

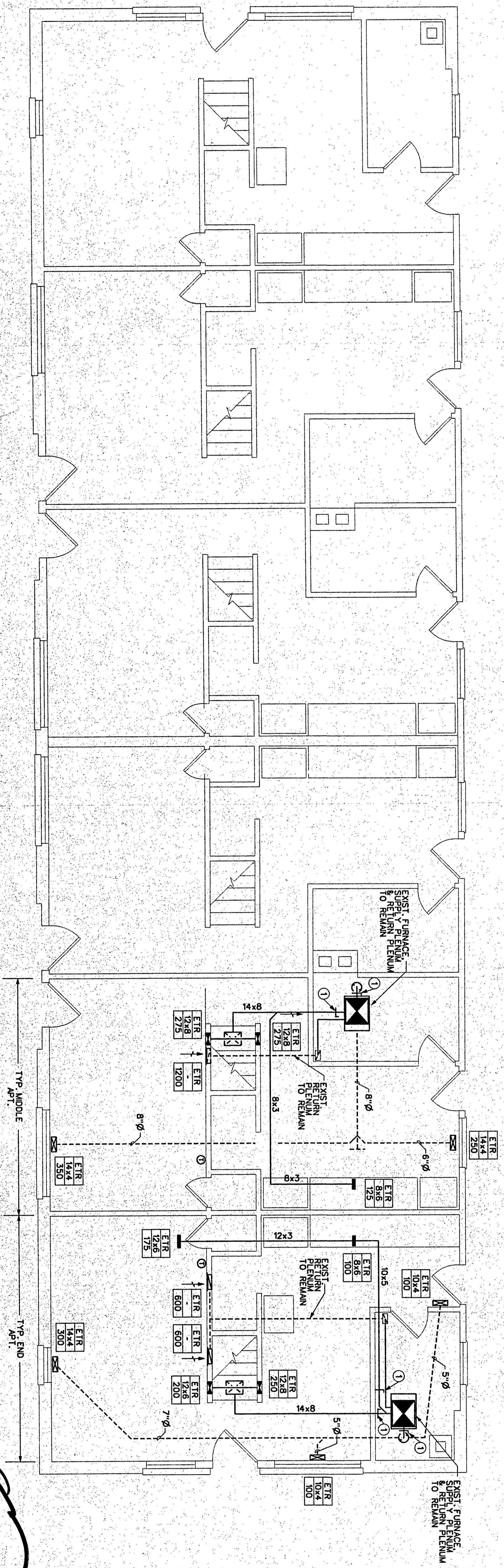

2 BUILDING TYPE 'D' FIRST FLOOR PLAN
SCALE: 1/4" = 1'-0"

RECORD DRAWINGS

I am not an architect or engineer. I am a drafter. I have prepared this drawing in accordance with the requirements of the State of New York. I am not responsible for the accuracy of the information provided in this drawing. I am not responsible for the accuracy of the information provided in this drawing. I am not responsible for the accuracy of the information provided in this drawing.

H103	Scale: 1/4" = 1'-0"
	Date: 08/01/02
Drawn By: JPL	Checked By: JPL
Project: 02-20-CAP	Revision: 1
	Revision: 2
	Revision: 3

PROJECT 2 - IMPROVEMENTS TO VARIOUS LOW RISE DEVELOPMENTS
TYPICAL TYPE 'C' AND TYPE 'D' UNITS - HVAC

ARCHITECTURAL REPAIRS AND IMPROVEMENTS PROGRAM YEARS 2001-2002 CAPITAL FUND

NIAGARA FALLS HOUSING AUTHORITY
744 TENTH STREET NIAGARA FALLS, NEW YORK 14301

No part of this drawing may be reproduced, stored in a retrieval system, or transmitted in any form or by any means, electronic, mechanical, photocopying, recording, or by any information storage and retrieval system, without the prior written permission of the Architect.

Scale: _____

Architect: **Architecture Unlimited**

Phone: 716-692-1944
15 Webster Street
North Tonawanda, New York 14120

Consultants: **ME ENGINEERING P.C.**

MECHANICAL ELECTRICAL ENGINEERING CONSULTANTS
WATERFRONT VILLAGE CENTER
SUITE 300, 60 LAKEFRONT BOULEVARD
BUFFALO, NY 14202
(716) 885-2002 FAX: (716) 885-0887
ME 400 P0205