

DEMOLITION NOTES

- D1. REMOVE EXISTING CONCRETE SIDEWALK. SAWCUT EXISTING SIDEWALK AT A CONTROL JOINT.

NOTE: GARDENS IN HANDICAP ENTRANCES AT BUILDINGS ADDED BY NHA. SEE CO # 11 ITEM 2.

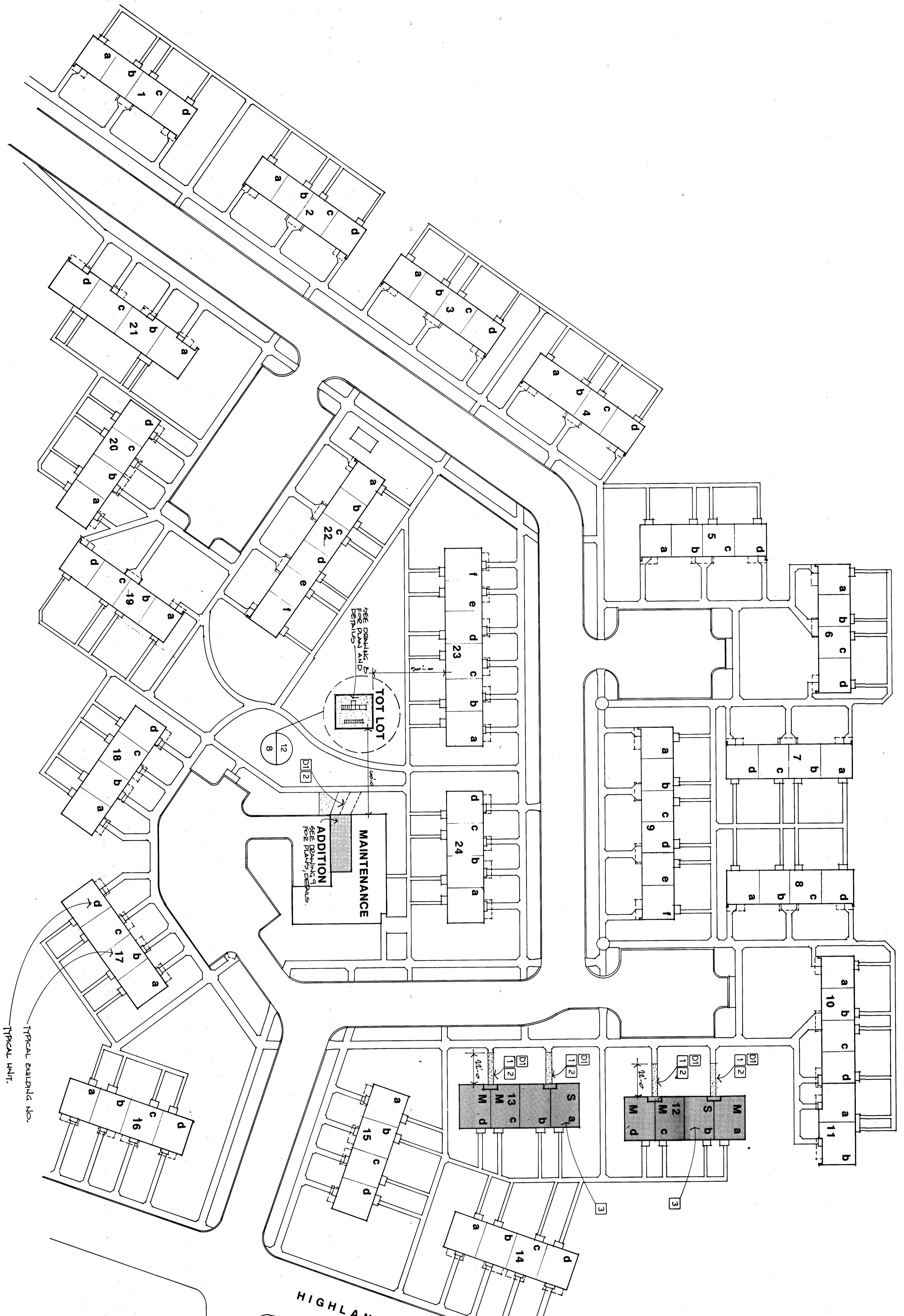

DRAWING NOTES

1. PLACE NEW 4" THICK CONCRETE SIDEWALK. SIDEWALK NOT TO EXCEED 1:20 SLOPE. SEE ELEVATION SECTION 100 AND SECTION 110.
2. PLACE TOPSOIL (2" MINIMUM DEPTH) LEVEL WITH SIDEWALK AND SEED. GRADE AWAY FROM SIDEWALK NOT TO BE GREATER THAN 1:4 SLOPE.
3. EQUIPMENT REQUIRED FOR SENSORY UNITS:
 - VISUAL AND AUDIBLE SHOWERING ALARM, SUPPLIED BY THE GENERAL CONTRACTOR AND DELIVERED TO NHA FOR FURTHER INSTALLATION.
 - TEXTURED DOOR KNOBS TO MECHANICAL ROOMS. GENERAL CONTRACTOR TO SUPPLY AND INSTALL BRASS STRIPS ON DOOR KNOBS.
 - VISUAL AND AUDIBLE SHOWERING ALARM, SUPPLIED BY THE GENERAL CONTRACTOR AND DELIVERED TO NHA FOR FURTHER INSTALLATION.
 - NUMBER NHA TO PURCHASE AND INSTALL APPROPRIATE SIGNAGE AS TENANT NEEDS DICTATE.

GENERAL NOTES

1. REPAIR ALL PAVEMENT AND LAWN AREAS DISTURBED BY CONSTRUCTION ACTIVITY.
2. THE TYPES AND LOCATIONS OF EXISTING UTILITIES ARE NOT KNOWN. ACTUAL LOCATIONS ARE TO BE DETERMINED BY THE CONTRACTOR IN THE FIELD. CONTRACTOR SHALL USE ALL MEANS POSSIBLE, INCLUDING METAL DETECTORS, ELECTRONIC SENSORS, PRODDING AND HAND EXCAVATION TO AVOID DISTURBING EXISTING BURIED UTILITIES.
3. REMOVE ALL EXCESS EXCAVATED MATERIAL FROM THE SITE.

- ONE STORY BUILDINGS
- M-MOBILITY IMPAIRED / ADAPTABLE UNIT
- S-SENSORY IMPAIRED UNIT

SITE PLAN

WARNING: ATTENTION TO THIS DOCUMENT IS REQUIRED FOR PROPER UNDERSTANDING OF THE PROJECT. NOT PUBLISHED. ALL RIGHTS RESERVED.

DATE	DESCRIPTION	BY	CHKD
11/16/05	ISSUE FOR PERMIT	JL	ML
11/16/05	ISSUE FOR PERMIT	JL	ML

REVISIONS
1. 11/16/05 - 11/16/05

JORDAN GARDENS - CIAP
NIAGARA FALLS HOUSING AUTHORITY
HIGHLAND AVE. AT EASTON DR.
NIAGARA FALLS, NEW YORK

NY 11-2

TRATTMAN ASSOCIATES
1000 W. 10TH STREET
SARASOTA, FL 34237
TEL: 941-552-4400

SITE PLAN

32025
11.30.0
16 NOV 02
1

