

SECOND FLOOR PLAN

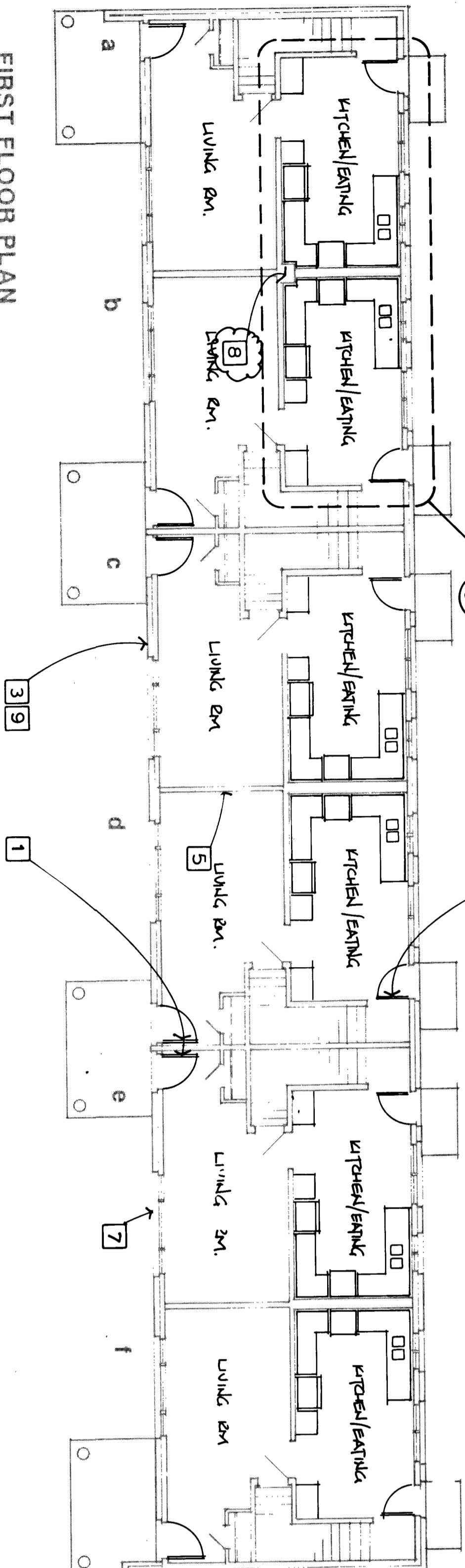

FIRST FLOOR PLAN

6-3 BEDROOMS  
BUILDING NOS. 9, 22

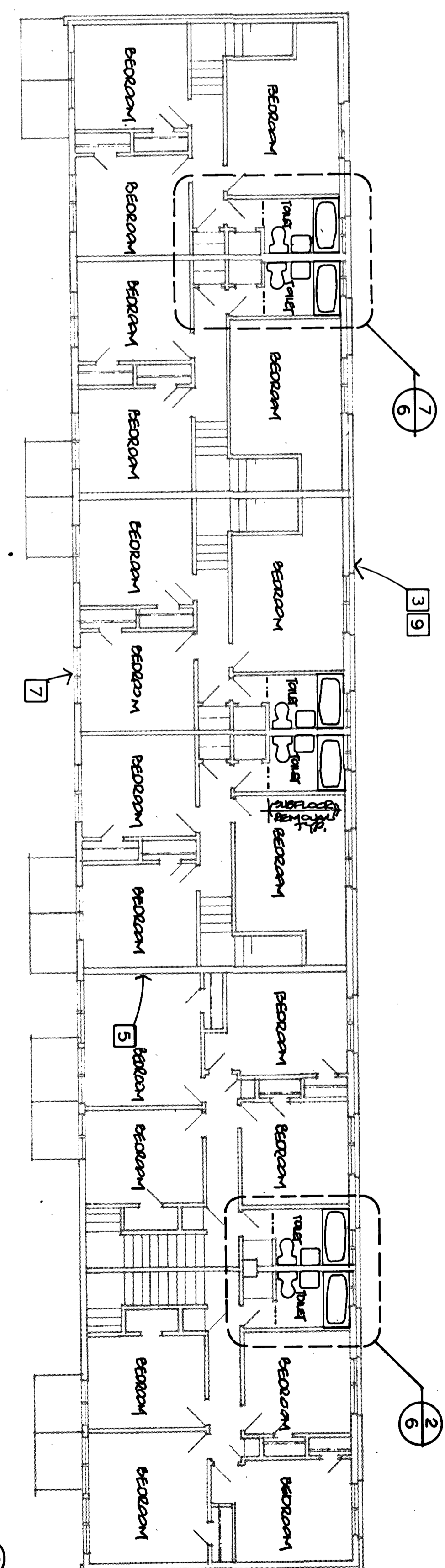

SECOND FLOOR PLAN

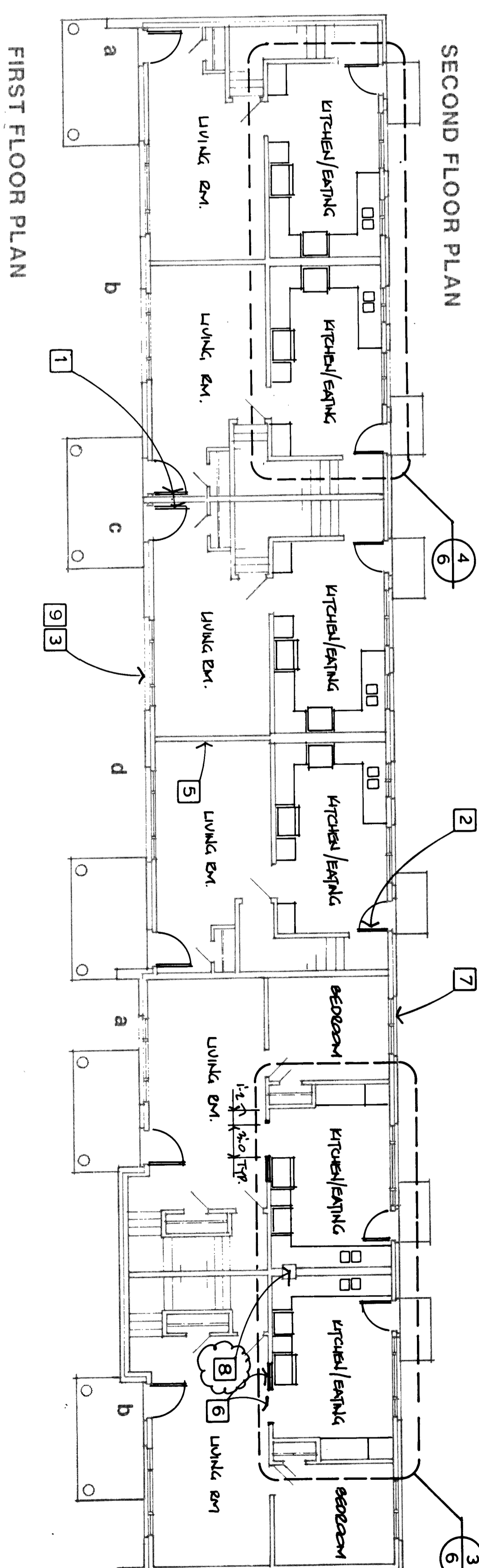

FIRST FLOOR PLAN

4-3 BEDROOMS / 2-5 BEDROOMS  
BUILDING NOS. 10, 11

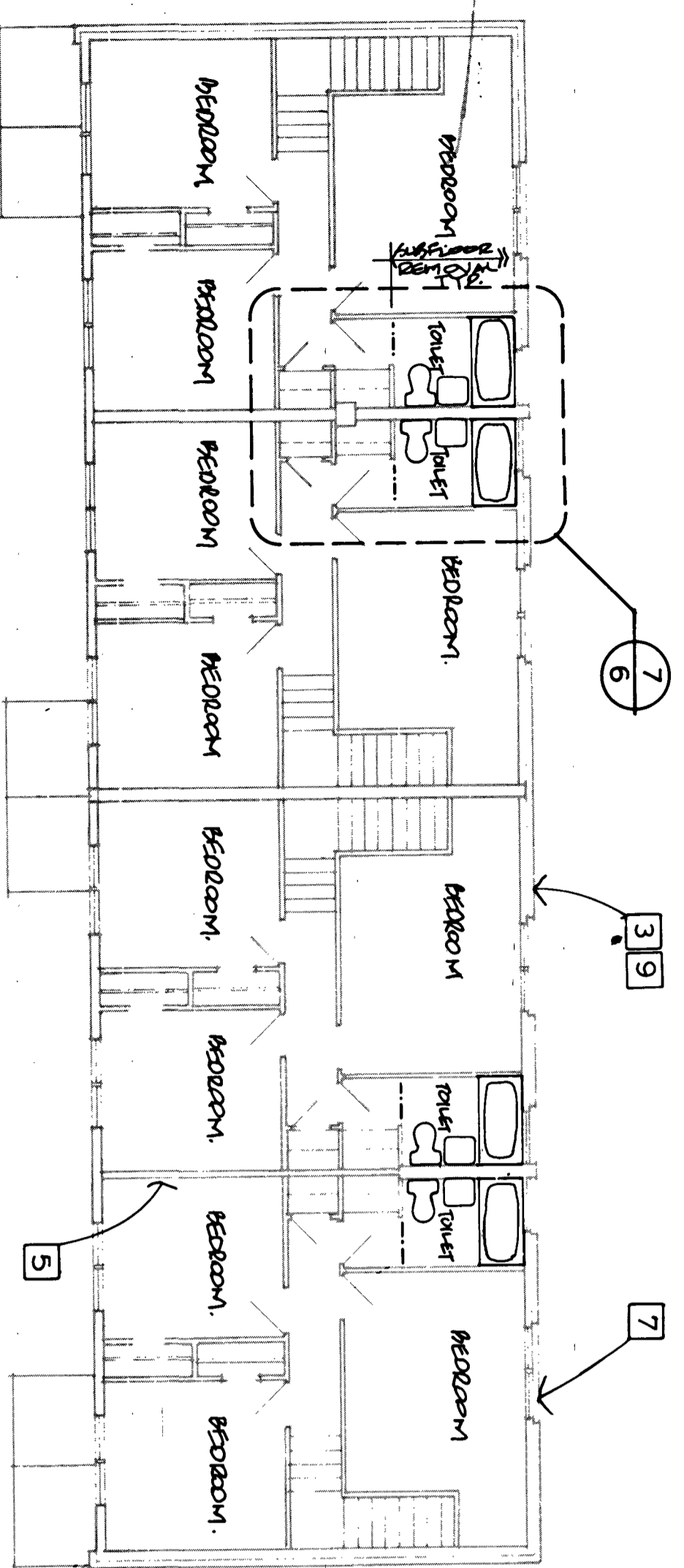

SECOND FLOOR PLAN

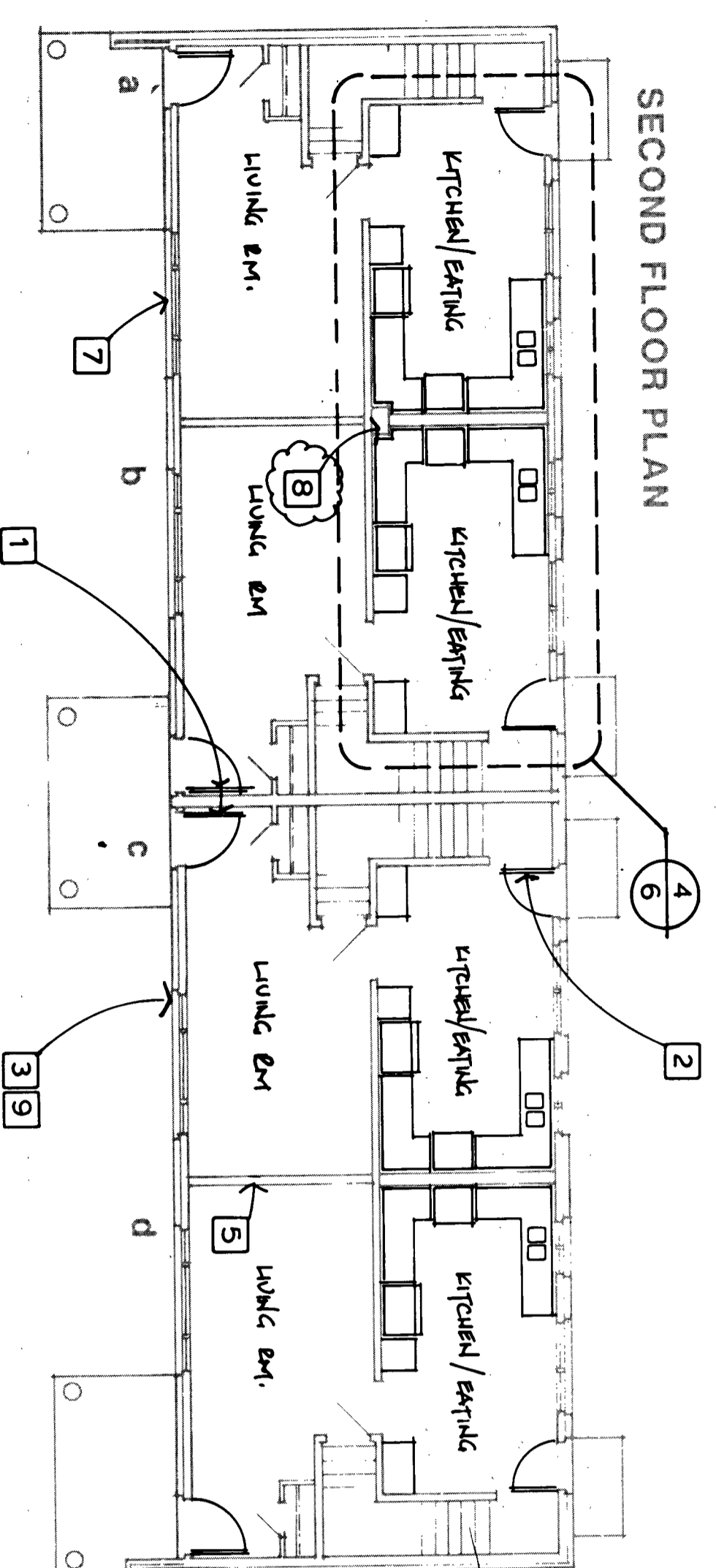

FIRST FLOOR PLAN

4-3 BEDROOMS  
BUILDING NOS. 1, 2, 3, 4, 5, 6, 7, 8, 19

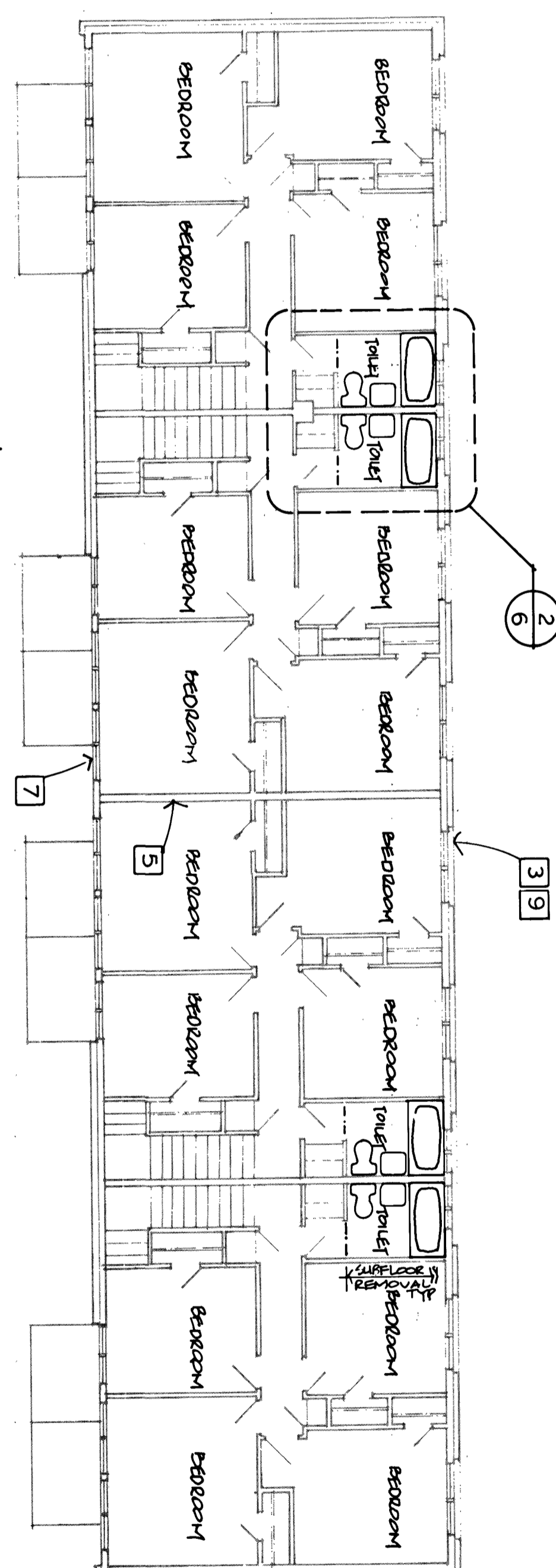

SECOND FLOOR PLAN

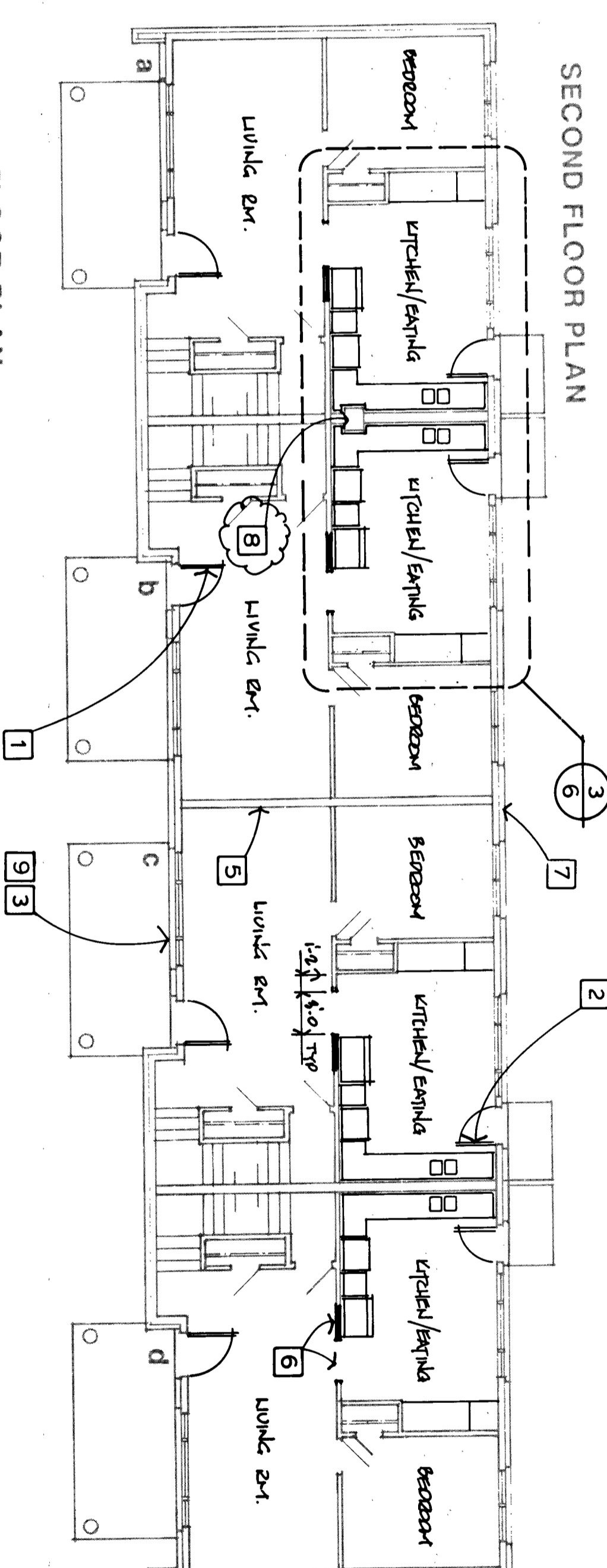

FIRST FLOOR PLAN

4-5 BEDROOMS  
BUILDING NO. 21

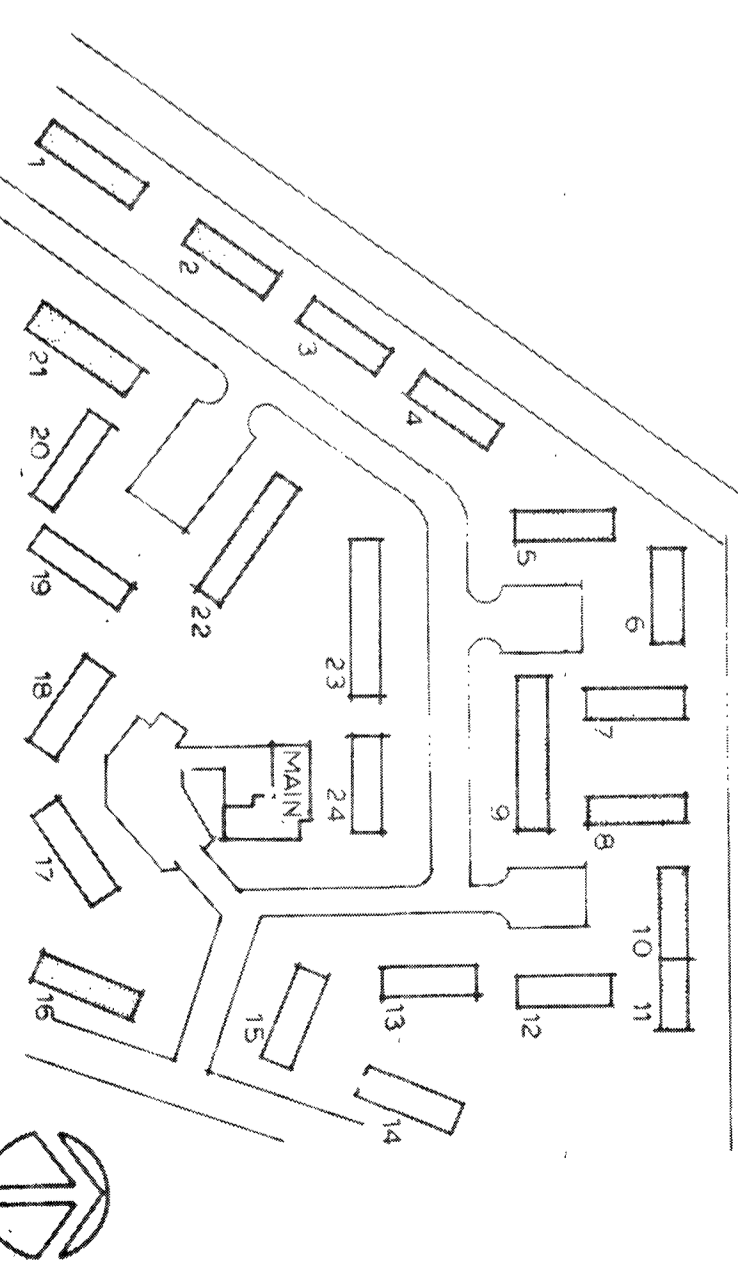

FLOOR PLANS

DRAWING NOTES

1. INSTALL A NEW PRIME ENTRANCE DOOR AND STORM DOOR 3'0" x 6'2" AS DETAILED ON DRAWING. SEE DETAIL 508 FOR DOOR AND STORM DOOR. DOOR TO SWING OUT (NO STORM DOOR) IN ALL MOBILITY IMPAIRED UNITS. SEE JAMB DETAIL 508 AND SILL DETAIL 508.
2. INSTALL A NEW PRIME ENTRANCE DOOR AND STORM DOOR 2'0" x 6'2" AS DETAILED ON DRAWING. SEE DETAIL 508 FOR DOOR AND STORM DOOR. DOOR TO SWING OUT (NO STORM DOOR) IN ALL MOBILITY IMPAIRED UNITS. SEE JAMB DETAIL 508 AND SILL DETAIL 508.
3. INSTALL NEW 2x2 TYPICAL COMPOUND THE FOOT AND A WING, COME BASE IN ALL BEDROOMS. ALL BEDROOMS AND BATHROOMS ARE TO RECEIVE VINYL SHEET MATERIALS. ALL UNITS ARE TO RECEIVE NEW 1/4" PLYWOOD UNDERLAMENT WITH ALL JOINTS LEVELED WITH LEVELING COMPOUND.
4. INSTALL NEW PLYWOOD SUBFLOOR IN ALL BATHROOMS. REINFORCE EXISTING FLOOR JOISTS AROUND TOILET WITH SOLID BRIDGING AND/OR NEW SECTIONS OF JOISTS APPLIED TO THE SIDE OF THE EXISTING JOISTS.
5. BLOW IN ROCK WOOL INSULATION IN ALL REMAINING PARTITIONS BETWEEN UNITS FOR SOUND TRANSMISSION. ALL JOISTS TO BE PATCHED. PATCH TO SCALE (1" = 1/2").
6. PATCH ALL GYPSUM BOARD JOINTS AND CORNERS WITH METAL STRIPS AND GYPSUM BOARD OUTSIDE CORNERS. NEW OPENING TO HAVE 2" x 4" STUDS EACH SIDE WITH 2" x 6" MEMBERS FOR BEARING. PATCH ADJACENT OPENING WITH MATERIALS EQUAL TO EXISTING CONSTRUCTION. TYPICAL 3 BEDROOM UNITS.
7. ALL WALLS AND CEILINGS IN ALL UNITS TO BE PATCHED AND FINISHED CONSISTENT WITH EXISTING CONSTRUCTION. ALL WALLS, CEILING, DOORS AND FRAMES TO BE PAINTED. SEE SPECIFICATIONS ON PAINT SCHEDULE.
8. REINSTALL ALL HEATER COVERS AND BACK PLATES AFTER ALL WALLS ARE PATCHED AND PAINTED.
9. NEAR STAIR LOCATION, COUNTERTOP, BASE AND WALL CABINETS ARE TO BE WORKED AROUND OBSTRUCTION. FIELD VERIFY LOCATION AND DIMENSIONS IN ALL BATHROOMS.
10. PATCH ALL FLOORS, WALLS AND CEILINGS WITH MATERIALS EQUAL TO EXISTING CONSTRUCTION. PATCHING TO INCLUDE, BUT NOT LIMITED TO, AREAS COVERED BY PLUMBING OR ELECTRICAL WORK.
11. RESTRICTED ELECTRICAL WIRING SHALL BE PATCHED TO MATCH EXISTING. PATCHING TO INCLUDE, BUT NOT LIMITED TO, AREAS COVERED BY PLUMBING OR ELECTRICAL WORK.
12. ALL DETACHED PLYWOOD SUBFLOOR DETAILED IN ALL APARTMENTS. SEE COM 1108.1.

WARNING: ATTENTION TO THIS DOCUMENT NOT CONSIDERED TO BE A CONTRACT. THIS DOCUMENT IS FOR INFORMATION ONLY. NOT FOR CONSTRUCTION. ALL RIGHTS RESERVED.

LMID	WAS	MCE	RM/G
B	F	4	4
B	F	4	4

JORDAN GARDENS - CIAP  
NIAGARA FALLS HOUSING AUTHORITY  
HIGHLAND AVE. AT EASTON DR.  
NIAGARA FALLS, NEW YORK

NY 11-2

Trautman Iron Working Associates PC, Architects and Engineers  
470 Franklin Street, Buffalo, NY 14202 (716) 853-4100

TRAUTMAN ASSOCIATES

32025  
118-11-0  
16 NOV 92  
4

