

SECOND FLOOR PLAN

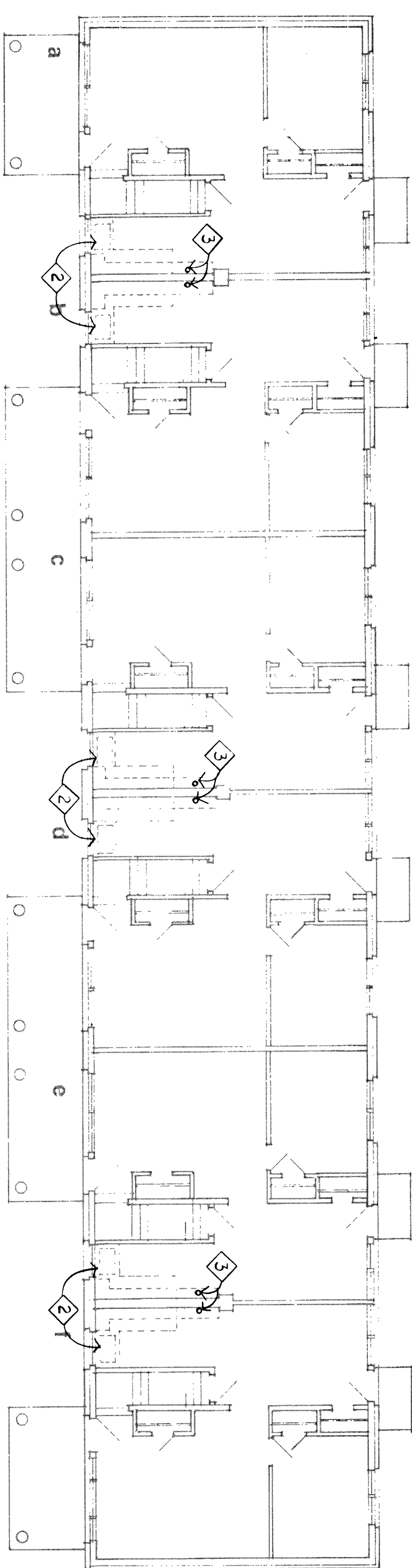

FIRST FLOOR PLAN

**6-4 BEDROOMS**  
**BUILDING NO. 23**

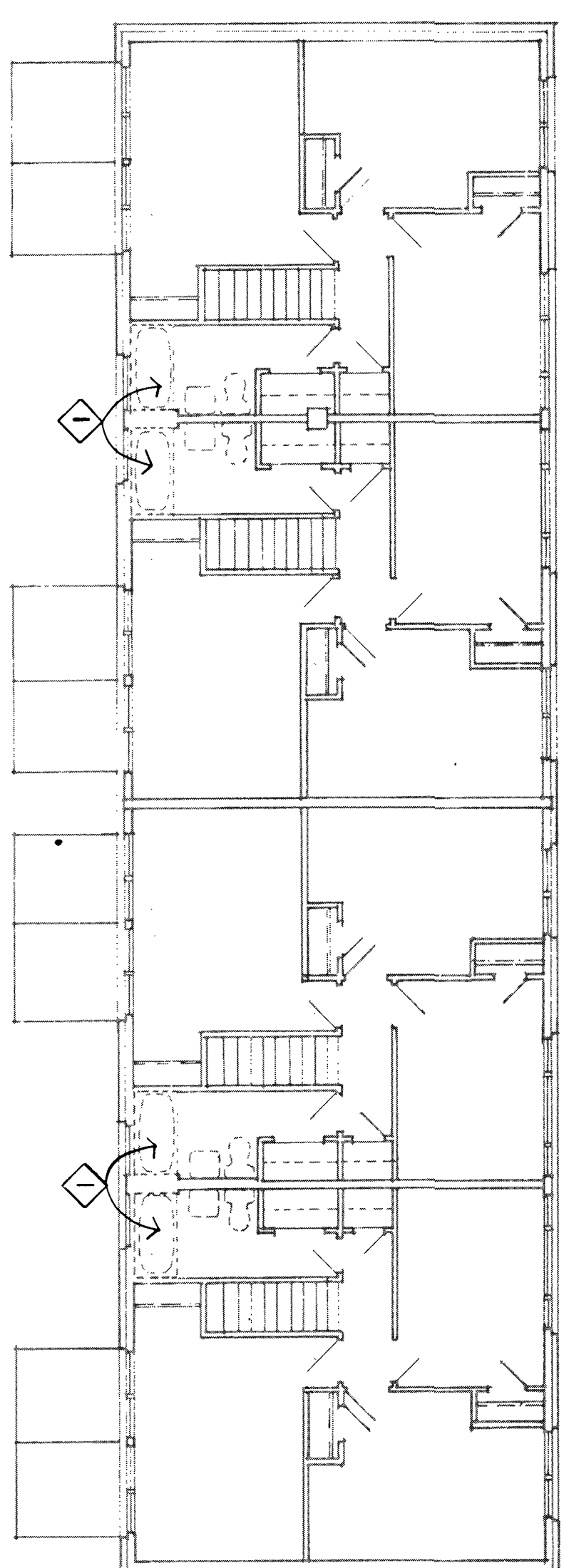

SECOND FLOOR PLAN

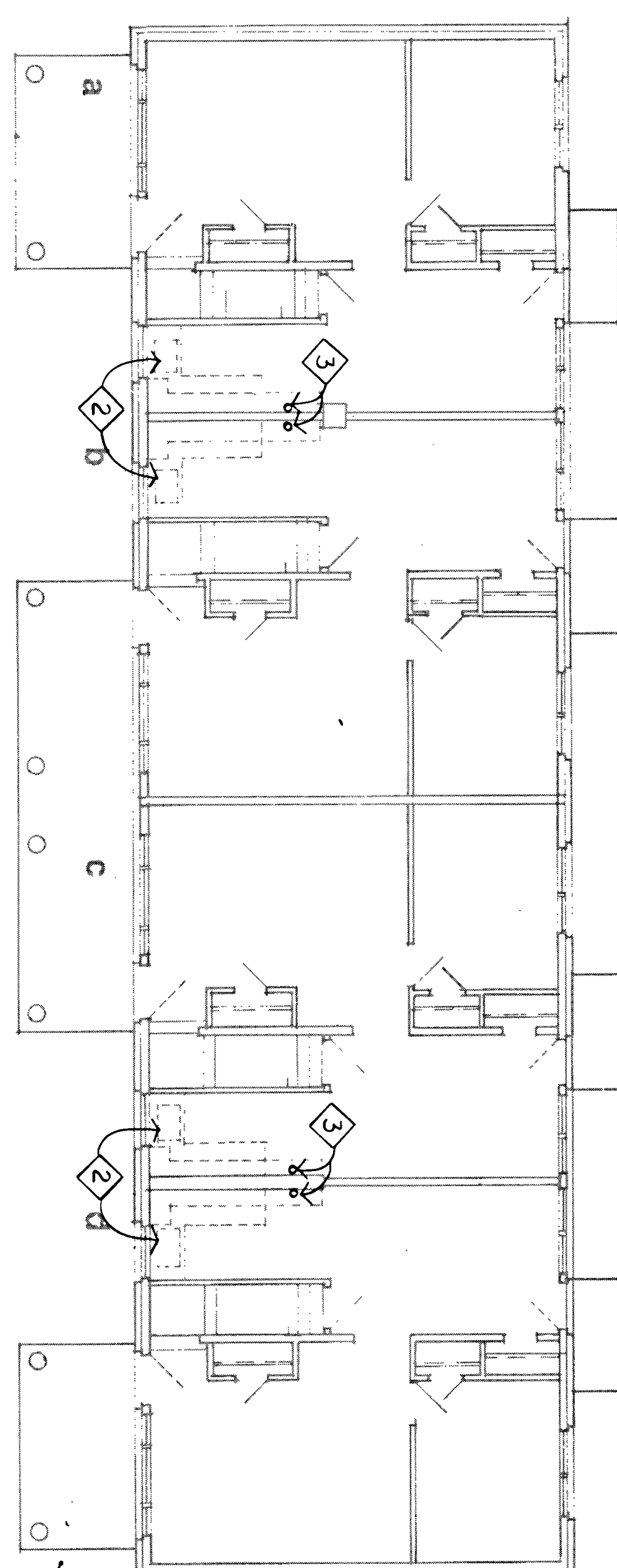

FIRST FLOOR PLAN

**4-4 BEDROOMS**  
**BUILDING NOS. 14, 15, 16, 17, 18, 20, 24**

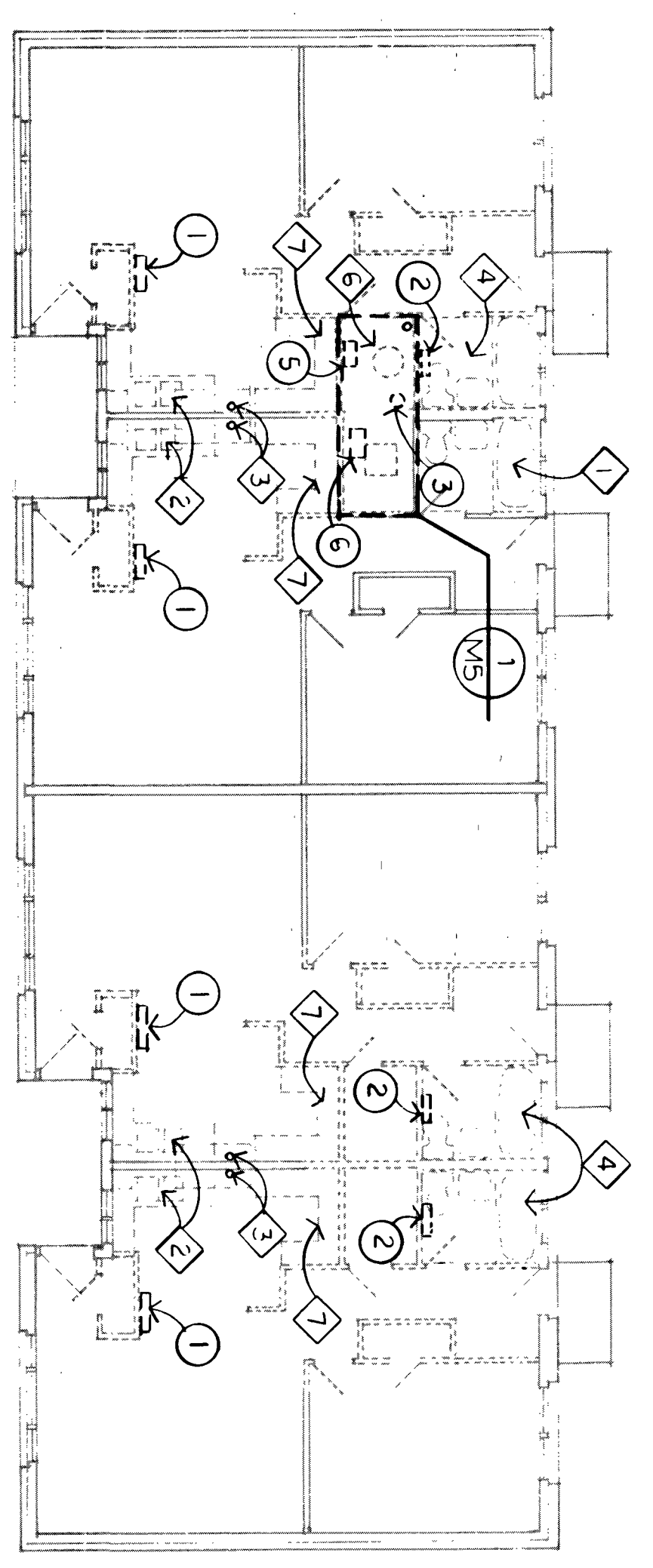

FLOOR PLAN

**4-1 BEDROOMS**  
**BUILDING NO. 12**

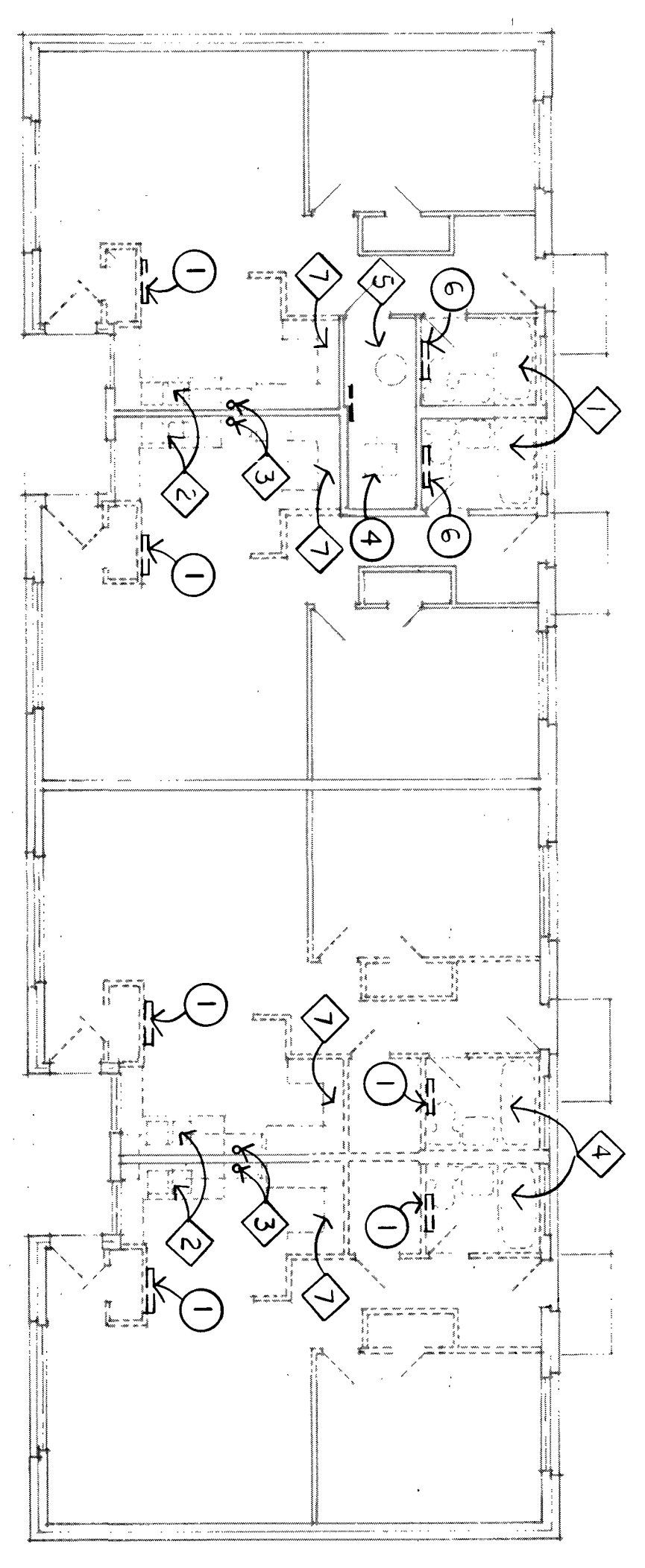

FLOOR PLAN

**4-1 BEDROOMS**  
**BUILDING NO. 13**

**PLUMBING DRAWING NOTES**

- 1. DISCONNECT EXISTING PIPING FROM FIXTURES TO BE REMOVED BY THE GENERAL CONTRACTOR.
- 2. PRIOR TO DEMOLITION WORK, REMOVE EXISTING FAUCETS, FAUCETS TO BE REINSTALLED LATER WITH NEW SINKS. STORE FAUCETS IN A SAFE LOCATION. DISCONNECT EXISTING PIPING FROM SINKS TO BE REMOVED BY THE GENERAL CONTRACTOR.
- 3. DISCONNECT EXISTING GAS APPLIANCE CONNECTOR FROM STOVES TO BE REMOVED BY THE GENERAL CONTRACTOR.
- 4. DISCONNECT EXISTING PIPING FROM FIXTURES TO BE REMOVED BY THE GENERAL CONTRACTOR. AFTER FUTURE REMOVAL, CAP PIPING BELOW FLOOR AND IN WALL.
- 5. EXISTING WATER SERVICE, WATER HEATER, AND RELATED PIPING TO REMAIN.
- 6. EXISTING WATER SERVICE, WATER HEATER, AND RELATED PIPING TO REMAIN. REFER TO DRAWING MS FOR ADDITIONAL INFORMATION.
- 7. DISCONNECT EXISTING WASHERS TO BE REMOVED BY THE GENERAL CONTRACTOR. REMOVE EXISTING WATER, WASTE AND VENT PIPING TO ABOVE CEILING AND BELOW FLOOR AND CAP.

**HVAC DRAWING NOTES**

- 1. REMOVE CONNECTOR AND PIPING AND CAP BELOW FLOOR.
- 2. REMOVE CONNECTOR AND PIPING TO MAINS.
- 3. RELOCATE EXISTING BOILER, VENT, PIPING AND CONTROLS AS SHOWN ON DWG. MS.
- 4. EXISTING BOILER, HOT WATER TANK, PIPING AND CONTROLS TO REMAIN.
- 5. MECHANICAL CONTRACTOR TO REMOVE EXISTING COMBUSTION AIR DUCT, BLOCK OFF WALL VENT AND PATCH FLOOR OPENING. SOUTH COMBUSTION AIR VENT TO REMAIN.
- 6. EXISTING TO REMAIN.

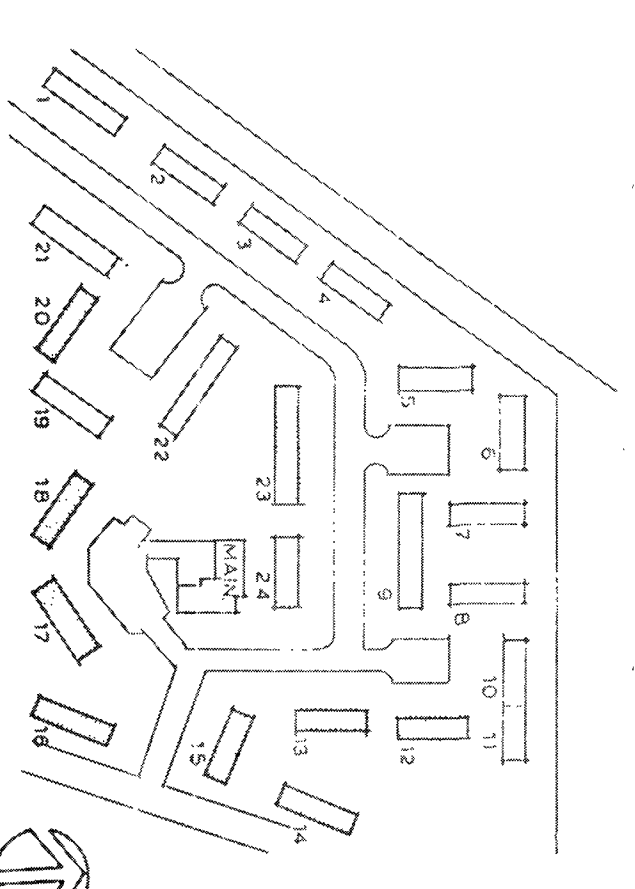

WARNING: ATTENTION IS DRAWN TO THIS DOCUMENT NOT BEING A CONTRACT. THE CONTRACTOR SHALL BE RESPONSIBLE FOR VERIFYING ALL INFORMATION AND FOR OBTAINING ALL NECESSARY PERMITS. NOT PUBLISHED. ALL RIGHTS RESERVED.

DATE	BY	CHKD	REV
11/15/92	MS	MS	1

REVISIONS

**JORDAN GARDENS - CIAP**  
**NIAGARA FALLS HOUSING AUTHORITY**  
HIGHLAND AVE. AT EASTON DR.  
NIAGARA FALLS, NEW YORK

NY 11-2

Trattman King Malmgren Associates P.C., Architects and Engineers  
40 Franklin Street, Buffalo, NY 14202, (716) 885-4400

**TRAUTMAN ASSOCIATES**  
MECHANICAL / PLUMBING  
DEMOLITION FLOOR PLANS

92025  
11/8" = 1'-0"  
DATE: 11/15/92  
M2

THE INFORMATION ON THIS DRAWING IS THE PROPERTY OF TRAUTMAN ASSOCIATES. IT IS TO BE USED ONLY FOR THE PROJECT AND SITE SPECIFICALLY IDENTIFIED HEREON. ANY REUSE OR MODIFICATION OF THIS DRAWING WITHOUT THE WRITTEN CONSENT OF TRAUTMAN ASSOCIATES IS STRICTLY PROHIBITED.