

WARNING: ATTENTION TO THIS DOCUMENT NOT CONSIDERED TO BE A CONTRACT. ANY CHANGES TO THIS DOCUMENT SHALL BE MADE BY THE ARCHITECT. NOT FORBIDDEN. ALL RIGHTS RESERVED.

DATE	NO.	BY	REV.
11 APRIL 94	1	AS	BUILTS

PERMITS: 11 APRIL 94 - AS BUILTS

JORDAN GARDENS - CIAP
NIAGARA FALLS HOUSING AUTHORITY
HIGHLAND AVE. AT EASTON DR.
NIAGARA FALLS, NEW YORK

NY 11-2

Training/Reg. Underwriter Association, P.C., Architects and Engineers
251 Madison Street, Buffalo, NY 14202 (716) 835-8800

FLOOR PLANS
MECHANICAL / PLUMBING
TRAUTTMAN ASSOCIATES

92025
118" 11-0
16 NOV 92
M3

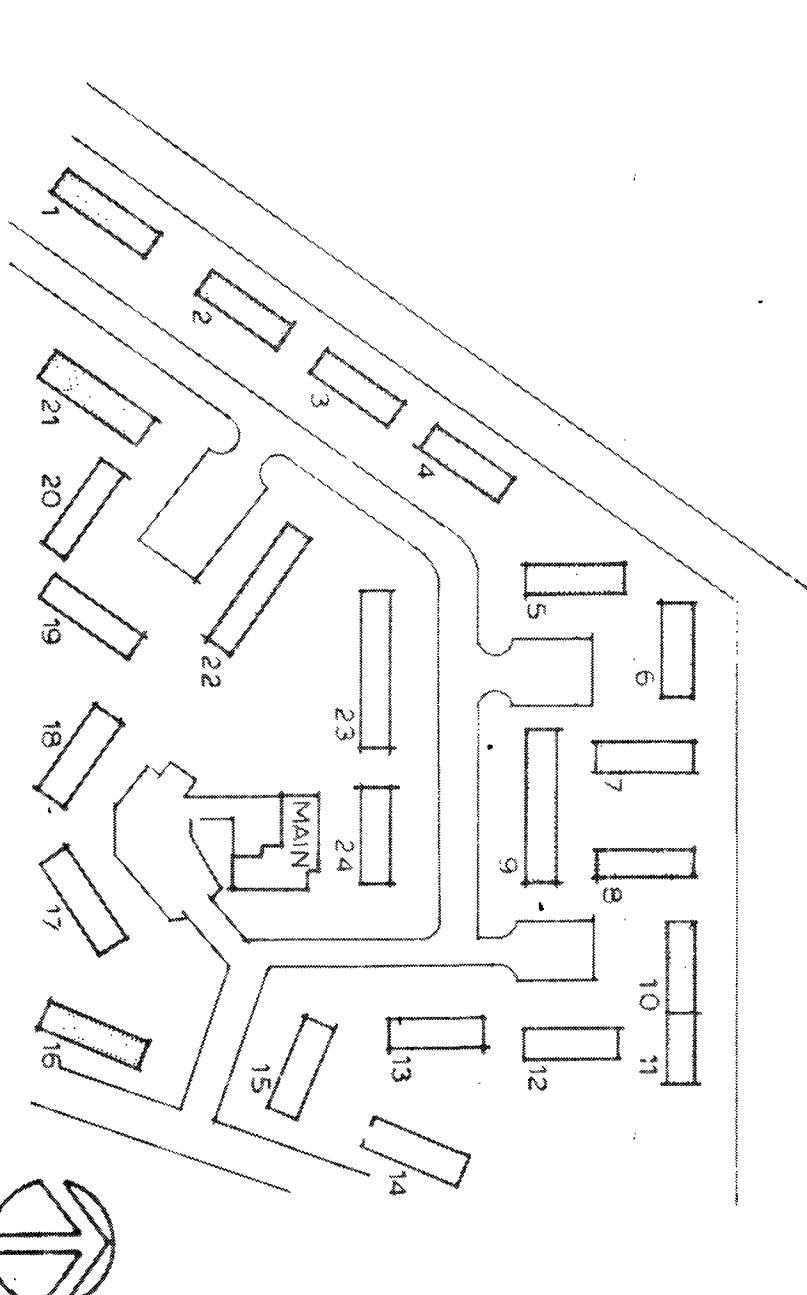

RECORD DRAWING
DATE 11.29.94
THIS INFORMATION HAS BEEN PROVIDED BY THE ENGINEER AND IS NOT TO BE USED FOR ANY OTHER PURPOSES WITHOUT THE WRITTEN CONSENT OF THE ENGINEER.
ABSOLUTE INVESTIGATION
DATE 11.29.94

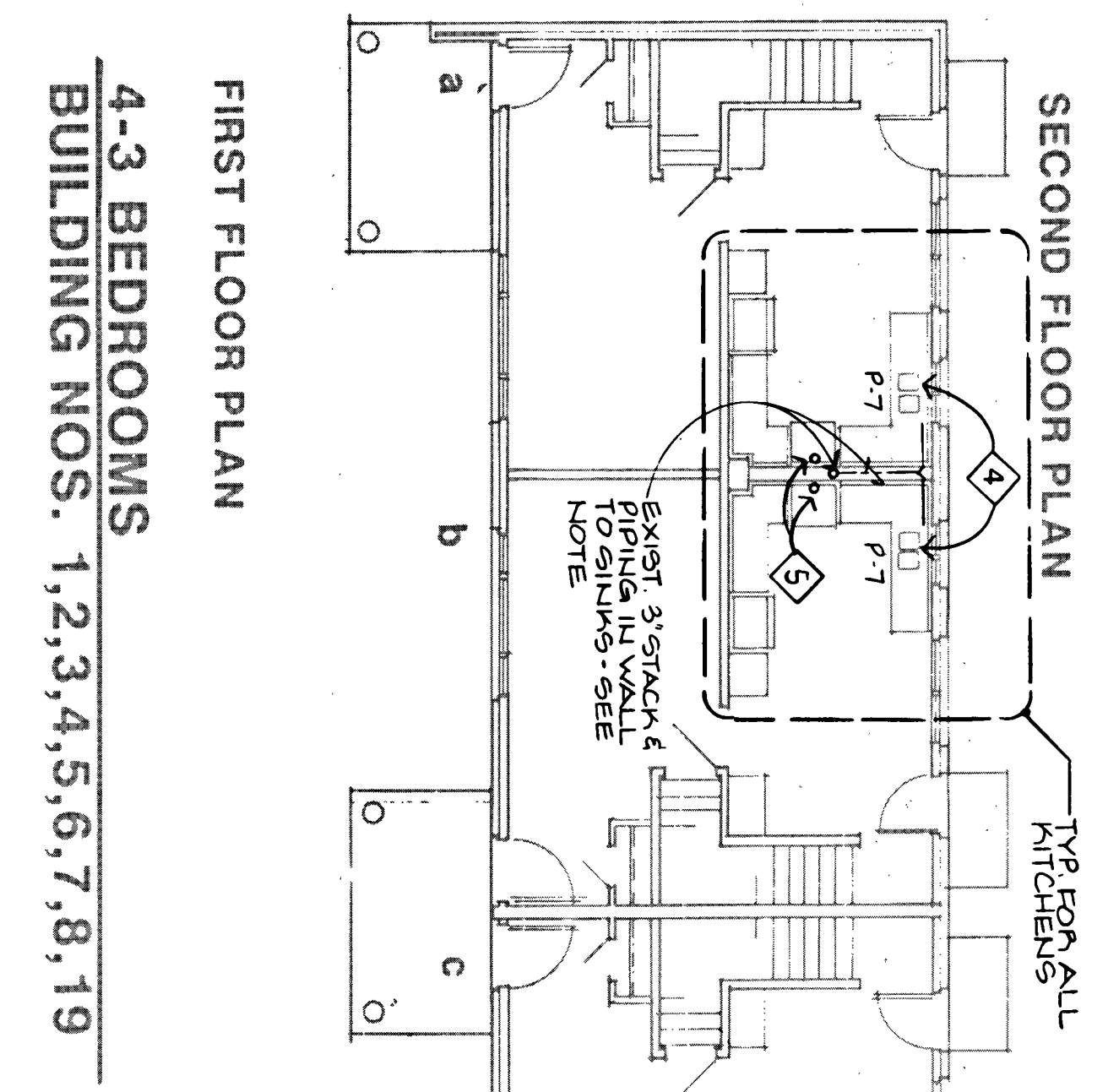

NOTE:
INSTALLATION OF CLEANSUIT FAULT
PIPING TO EXISTING WIDEN SINK
PIPING IN WALL BY OWNER.

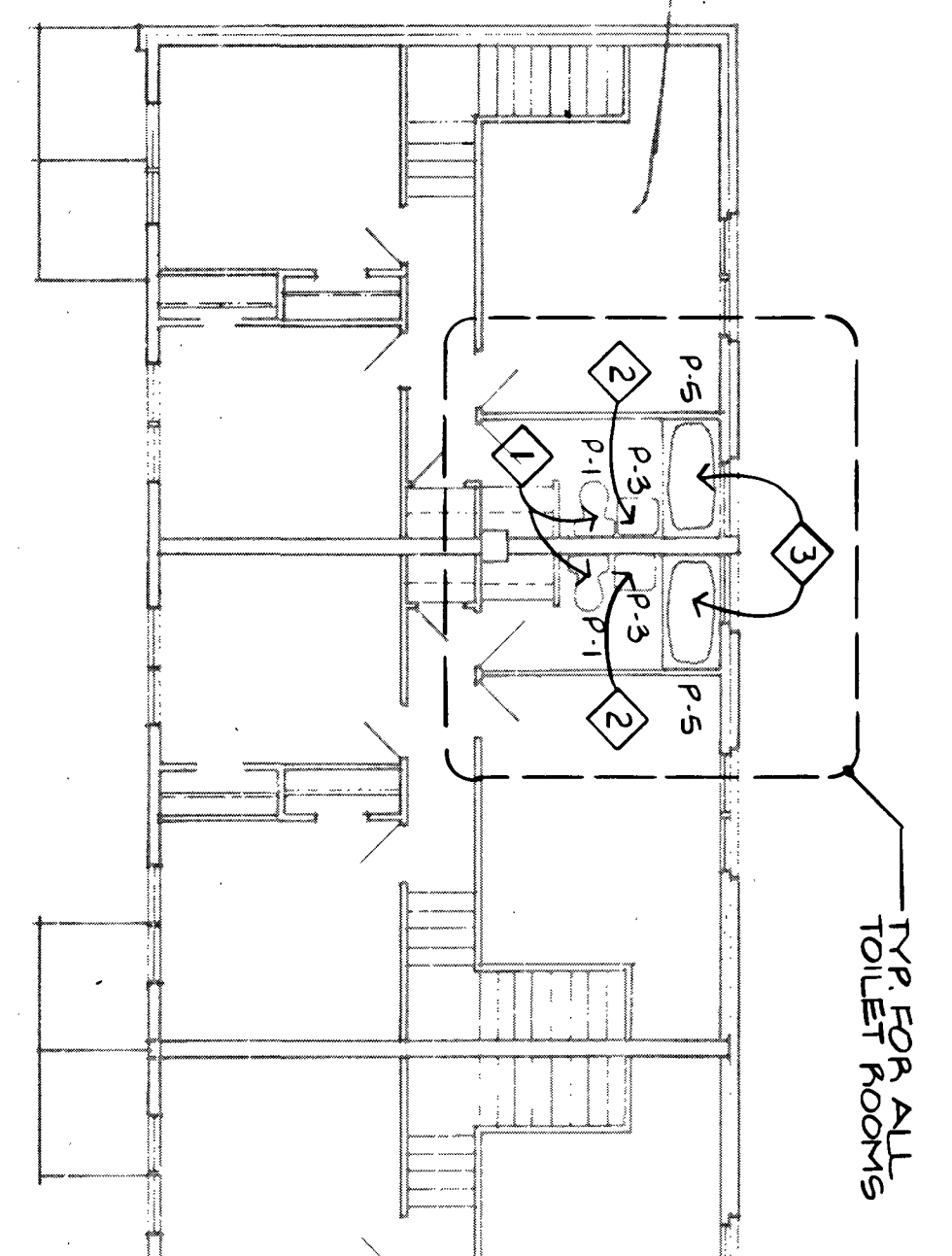

NOTE:
INSTALLATION OF CLEANSUIT FAULT
PIPING TO EXISTING WIDEN SINK
PIPING IN WALL BY OWNER.
NOTE: CLEANSUIT, INSTALLED
NAME: UNDER CO # 2.

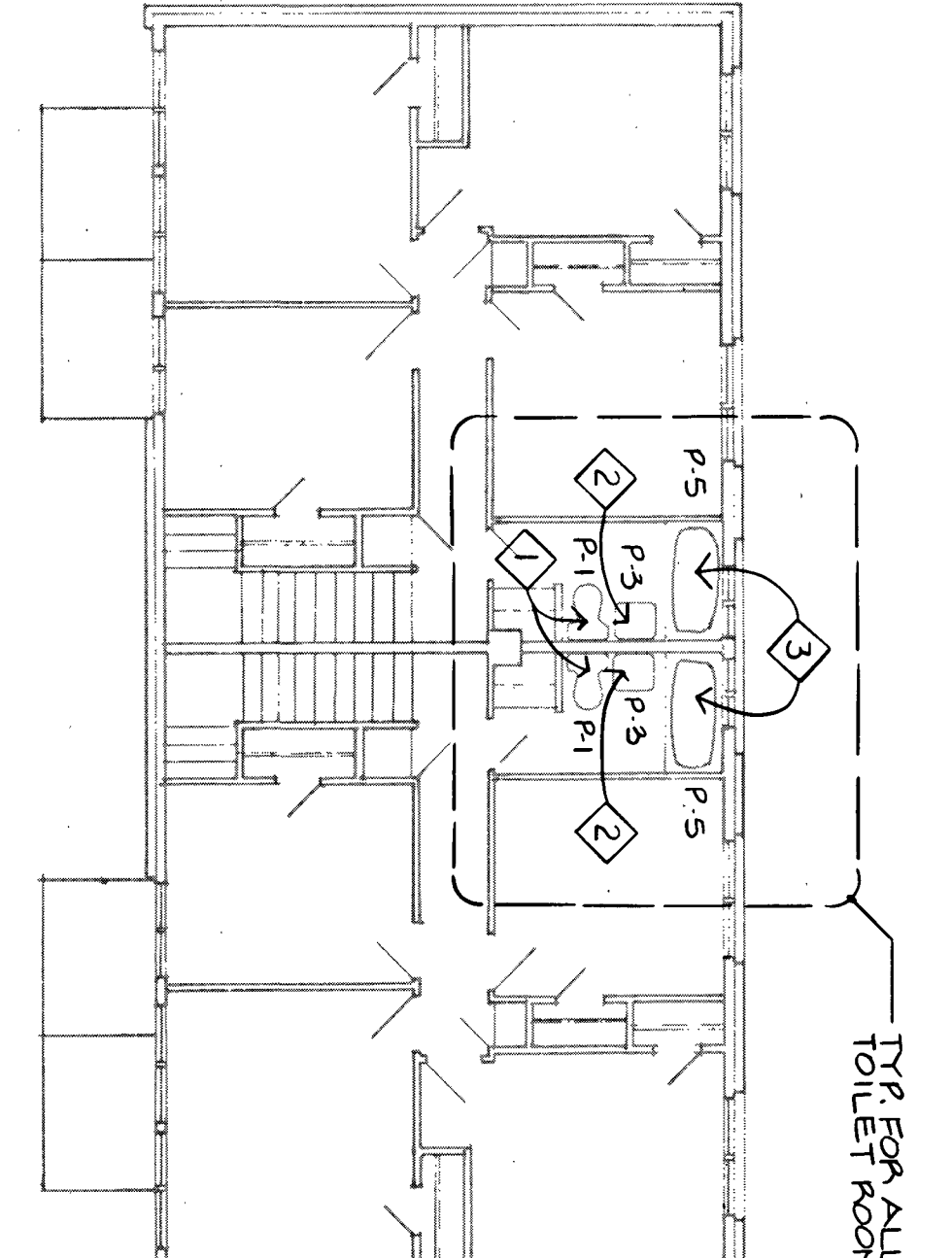
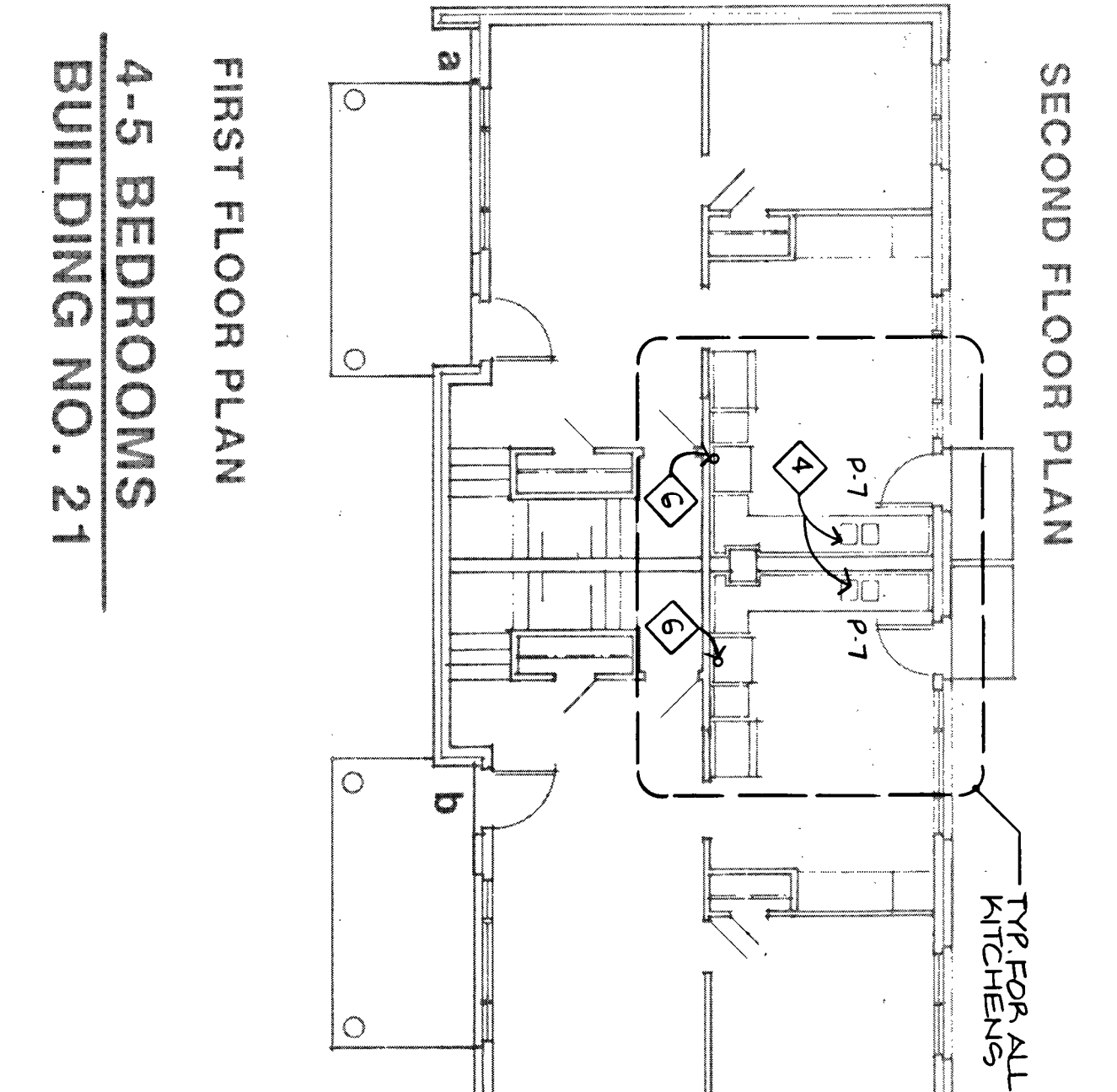

NOTE:
INSTALLATION OF CLEANSUIT FAULT
PIPING TO EXISTING WIDEN SINK
PIPING IN WALL BY OWNER.

- ◇ PLUMBING DRAWING NOTES
- REMOVE EXISTING AND INSTALL NEW STOP AND SUPPLY. CONNECT TO EXISTING PIPING. FINISH AND INSTALL NEW GASKET.
 - REMOVE EXISTING AND INSTALL NEW STOP, SUPPLY, AND TRAP. CONNECT TO EXISTING PIPING.
 - REMOVE EXISTING AND INSTALL NEW PRESSURIZED SPOUT, TUBSHOWER VALVE, SHOWER HEAD AND TRAP. CONNECT TO EXISTING PIPING.
 - REMOVE EXISTING AND INSTALL NEW STOP, SUPPLY, TRAPS AND CONTINUOUS WASTE. CONNECT TO EXISTING PIPING. REINSTALL EXISTING ROCKET.
 - REMOVE EXISTING AND INSTALL NEW 3/4" GAS SHUTOFF VALVE AND GAS APRILANCE TO STOVE.
 - RELOCATE EXISTING 3/4" GAS TO BEHIND NEW STOVE. INSTALL NEW 3/4" GAS SHUTOFF STOVE.
- NOTE: TRAP WITHOUT CLEANSUIT, INSTALLED ON ALL SINKS, SEE CO # 11, ITEM 1.

○ HVAC DRAWING NOTES

- REMOVE AND INSTALL TOILET ROOM CEILING FAN (CCF), 6" DIAMETER DUCT AND THROUGH FLOOR GIRD. FAN SHALL SUPPLY TO CEILING AND 3" DIA. 3/4" DIA. FLEXIBLE CONNECTION TO SHOWER AND SINKS. SEE SPEC. SECTION 41400 FOR FAN FLUSHING.