

6-4 BEDROOMS
BUILDING NO. 23

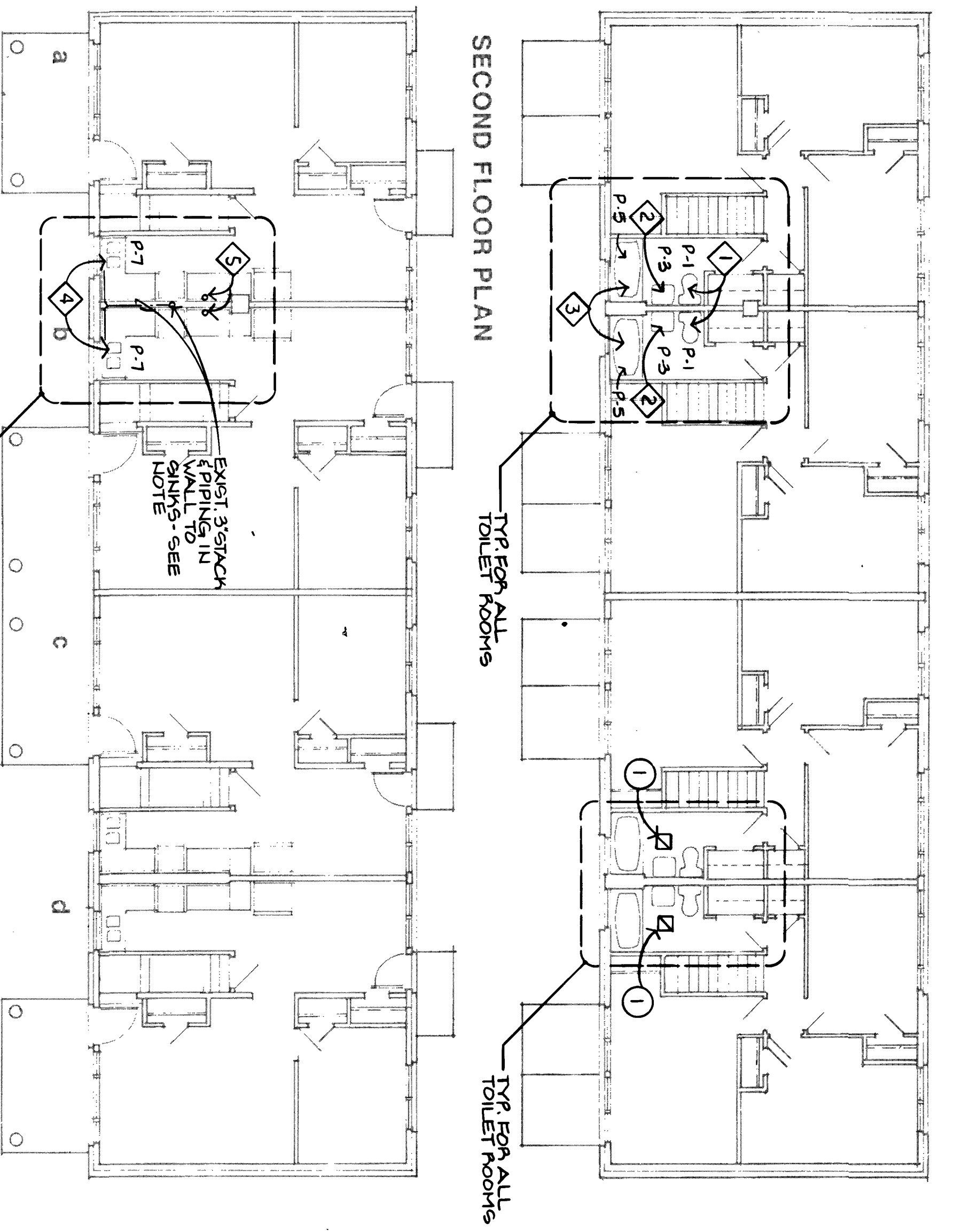

4-4 BEDROOMS
BUILDING NOS. 14, 15, 16, 17, 18, 20, 24

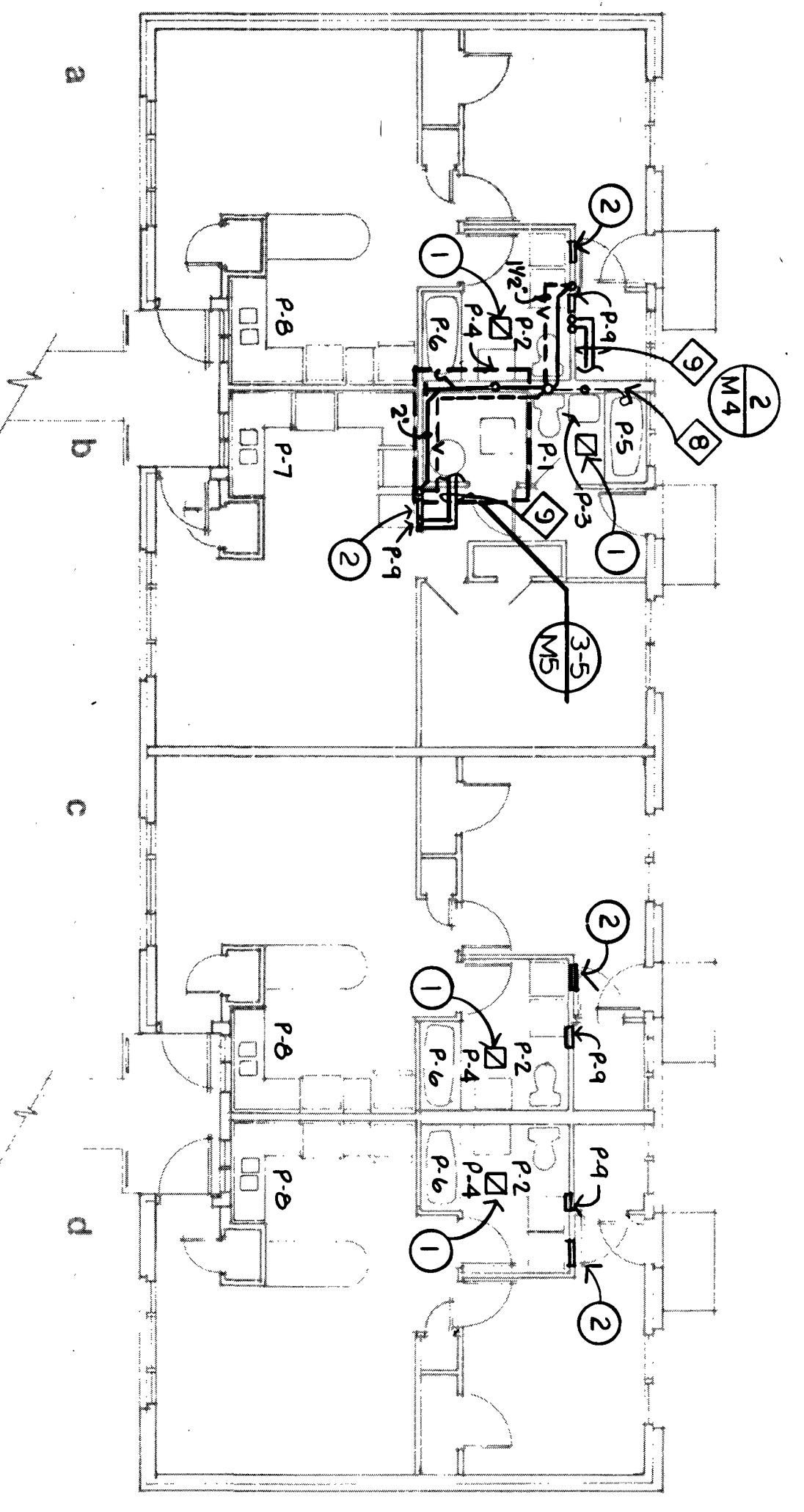

4-1 BEDROOMS
BUILDING NO. 12

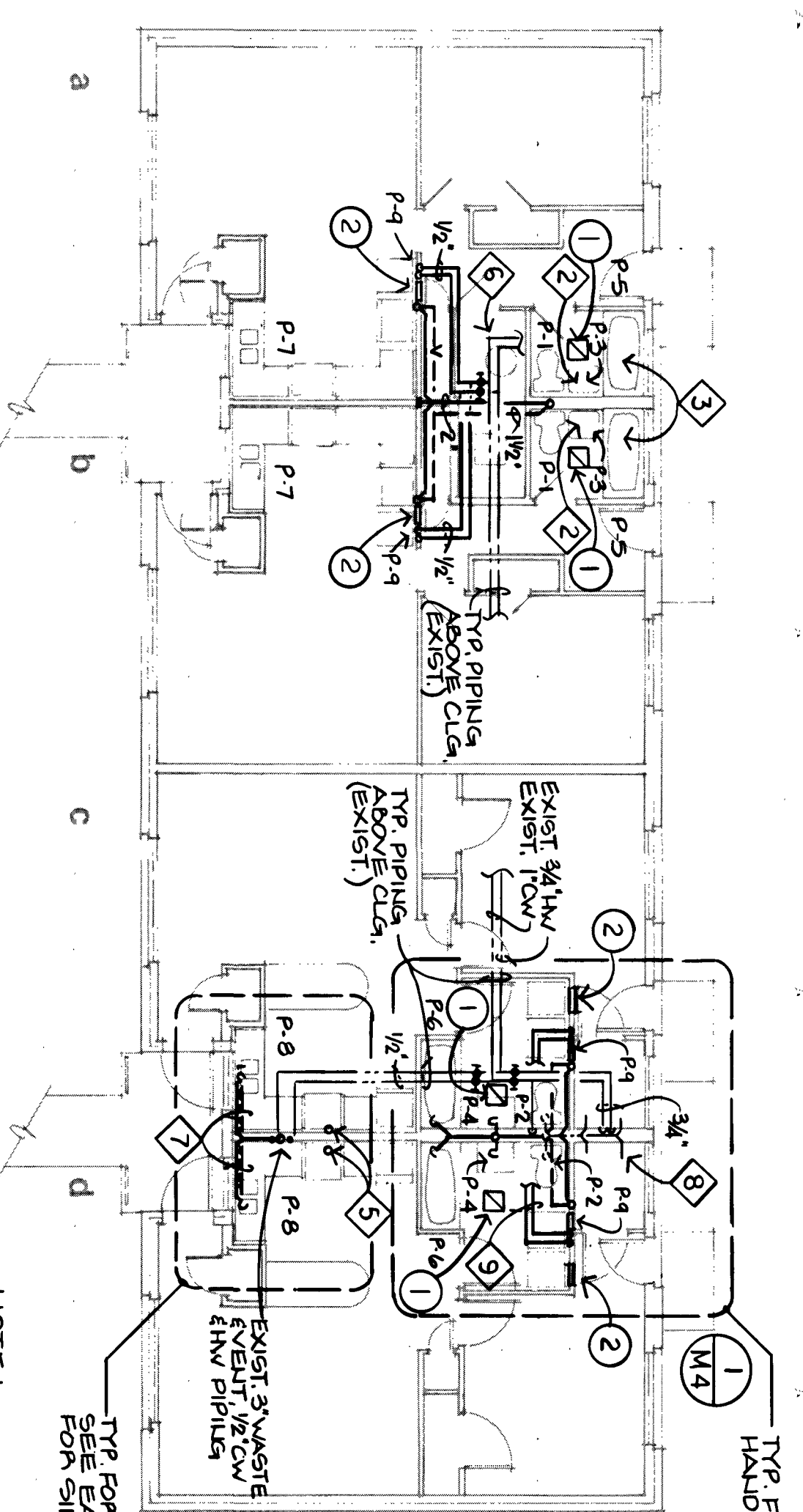

4-1 BEDROOMS
BUILDING NO. 13

PLUMBING DRAWING NOTES

- REMOVE EXISTING AND INSTALL NEW STOP AND SUPPLY. CONNECT TO EXISTING PIPING. FINISH AND INSTALL NEW GASKET.
- REMOVE EXISTING AND INSTALL NEW STOPS, SUPPLIES, AND TRAP. CONNECT TO EXISTING PIPING.
- REMOVE EXISTING AND INSTALL NEW DIVERTER SPOUT, TUBSHOWER VALVE, SHOWER HEAD, AND TRAP. CONNECT TO EXISTING PIPING.
- REMOVE EXISTING AND INSTALL NEW STOPS, SUPPLIES, TRAP, AND CONTINUOUS WASTE. CONNECT TO EXISTING PIPING. REINSTALL EXISTING FAUCET.
- RELOCATE EXISTING 3/4" GAS TO BEHIND NEW STOVE. INSTALL NEW 3/4" GAS SHUTOFF VALVE AND GAS APPLIANCE FLEXIBLE CONNECTOR. MAKE FINAL CONNECTION TO STOVE.
- CONNECT NEW WATER PIPING TO EXISTING EXPOSED PIPING IN BOILER ROOM. CONNECT NEW VENT PIPING INTO EXISTING VENT ABOVE CEILING. CONNECT NEW WASTE PIPING INTO EXISTING STACK IN CRAWLSPACE AND EXTEND TO NEW WASHER OUTLET.
- MOOR EXISTING WASTE AND WATER PIPING AND RUN IN WALL. OFFSET PIPING VENTS TOGETHER IN WALL. A MINIMUM OF 8 INCHES ABOVE FIN OF SINKS AND CONNECT TO EXISTING VENT.
- EXTEND EXISTING 3/4" WATER PIPING FROM DROPS IN WALL TO NEW FIXTURES. MOOR PIPING AS REQUIRED.
- EXTEND WATER PIPING FROM EXISTING PIPING IN CEILING TO NEW WASHER OUTLETS.

HVAC DRAWING NOTES

- REMOVE AND INSTALL TOILET ROOM CEILING FAN COR. & DOWNER DUCT AND FITCHED ROOF CAP. FAN SHALL SUPPLY 100 CFM AT 375 SF. 4" W/ITS 120V/15A WITH BIRDSCREEN AND DAMPER. SEE ARCH. DETAIL #148 FOR ROOF FLASHING.
- PROVIDE 10x3 1/4" DUCT WITH 4" COLLAR THRU WALL & OFF FLOOR, WITH FLEX CONNECTION TO DRYER. CONNECT DUCT TO ROOF CAP SIMILAR TO ABOVE.

WASTE PIPING DETAIL 1

NO SCALE

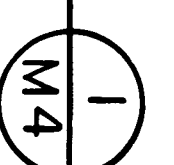

WASTE PIPING DETAIL 2

NO SCALE

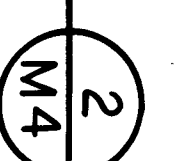

NOTE:
1. VERIFY EXISTING DRAINAGE PIPING AS REQUIRED FOR INSTALLATION OF NEW P-2 HANDCAP WATER CLOSERS.

WARNING: ATTENTION TO THIS DOCUMENT IS REQUIRED TO SECTION 2302.2 OF THE 2010 INTERNATIONAL RESIDENTIAL CODE AND THE 2010 INTERNATIONAL MECHANICAL AND PLUMBING CODE. ALL RIGHTS RESERVED.

DATE	BY	CHKD	REV	REV
09/20/25	MM	MM	MM	MM
09/20/25	MM	MM	MM	MM
09/20/25	MM	MM	MM	MM
09/20/25	MM	MM	MM	MM

REVISIONS	DATE	BY	CHKD	REV

JORDAN GARDENS - CIAP
NIAGARA FALLS HOUSING AUTHORITY
HIGHLAND AVE. AT EASTON DR.
NIAGARA FALLS, NEW YORK

NY 11-2

MECHANICAL / PLUMBING
TRAUTMAN ASSOCIATES

92025
1/8"=1'-0"
16NOV1922
M4

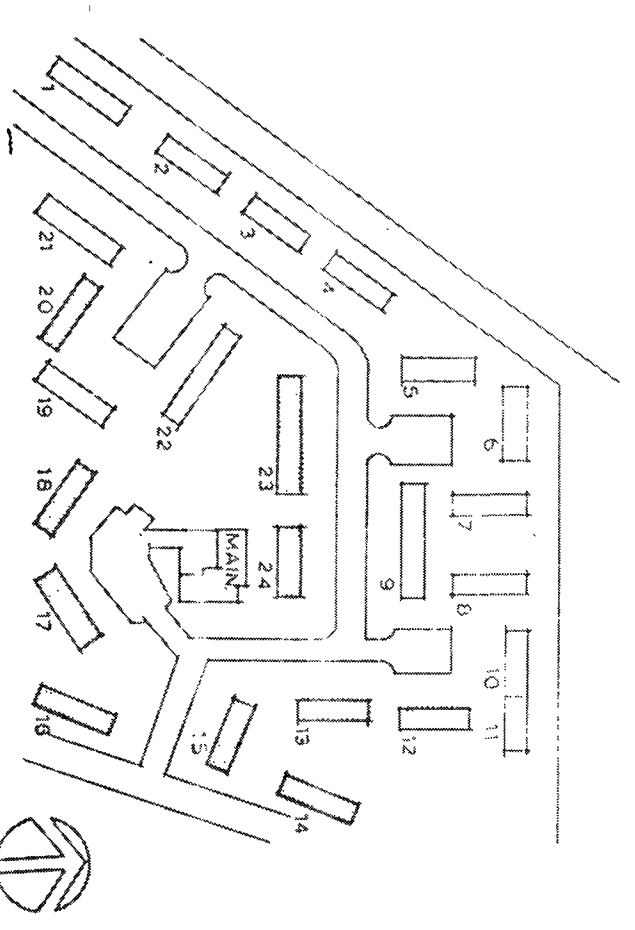

TRAUTMAN ASSOCIATES
1155 N. WASHINGTON ST.
SARASOTA, FL 34236
TEL: 941.555.1111
WWW.TAASSOCIATES.COM