

SECOND FLOOR PLAN

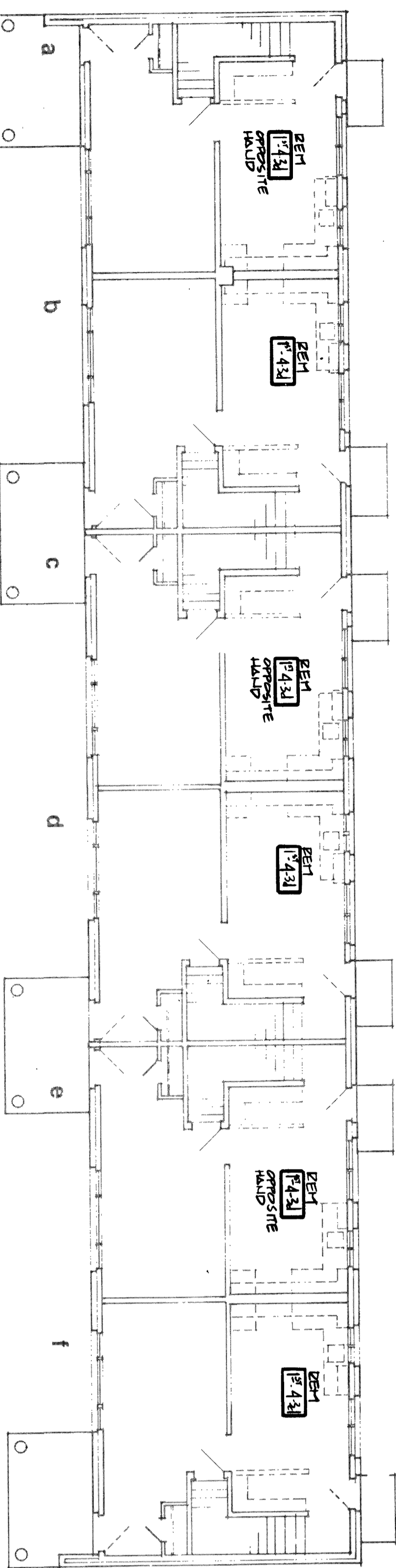

FIRST FLOOR PLAN

6-3 BEDROOMS
BUILDING NOS. 9,22

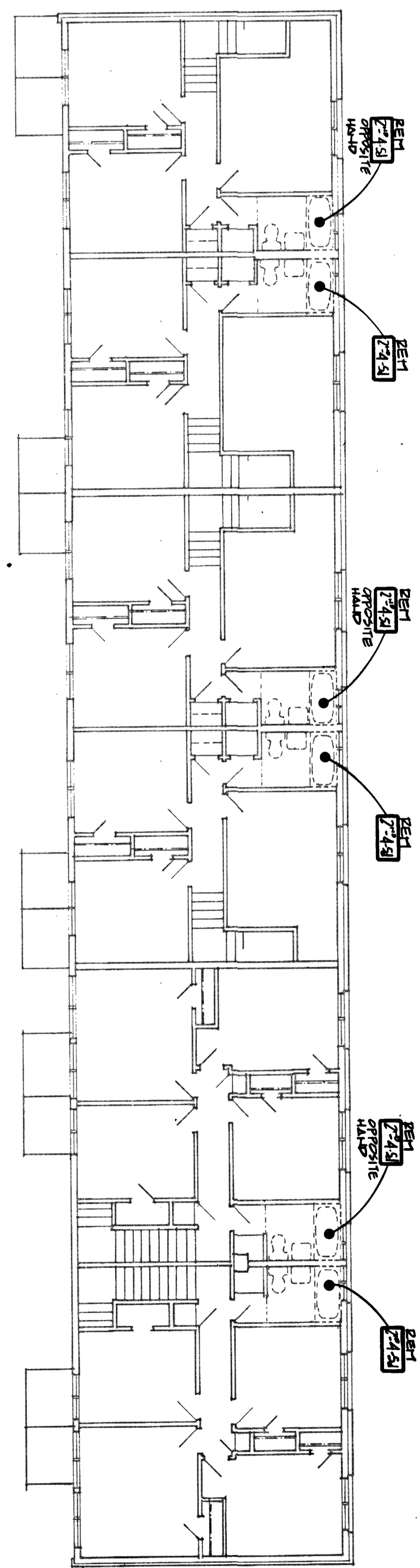

SECOND FLOOR PLAN

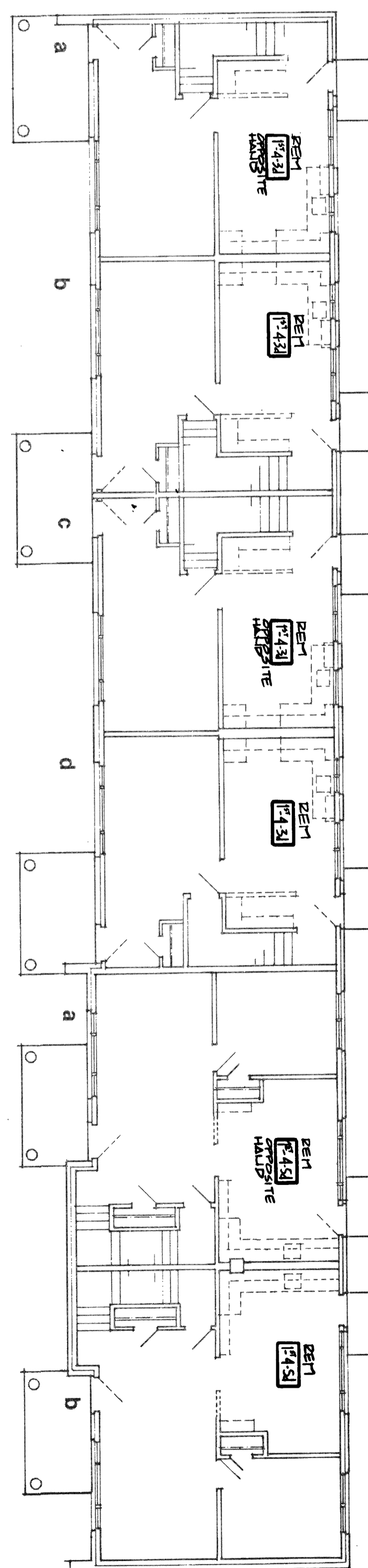

FIRST FLOOR PLAN

4-3 BEDROOMS/ 2-5 BEDROOMS
BUILDING NOS. 10,11

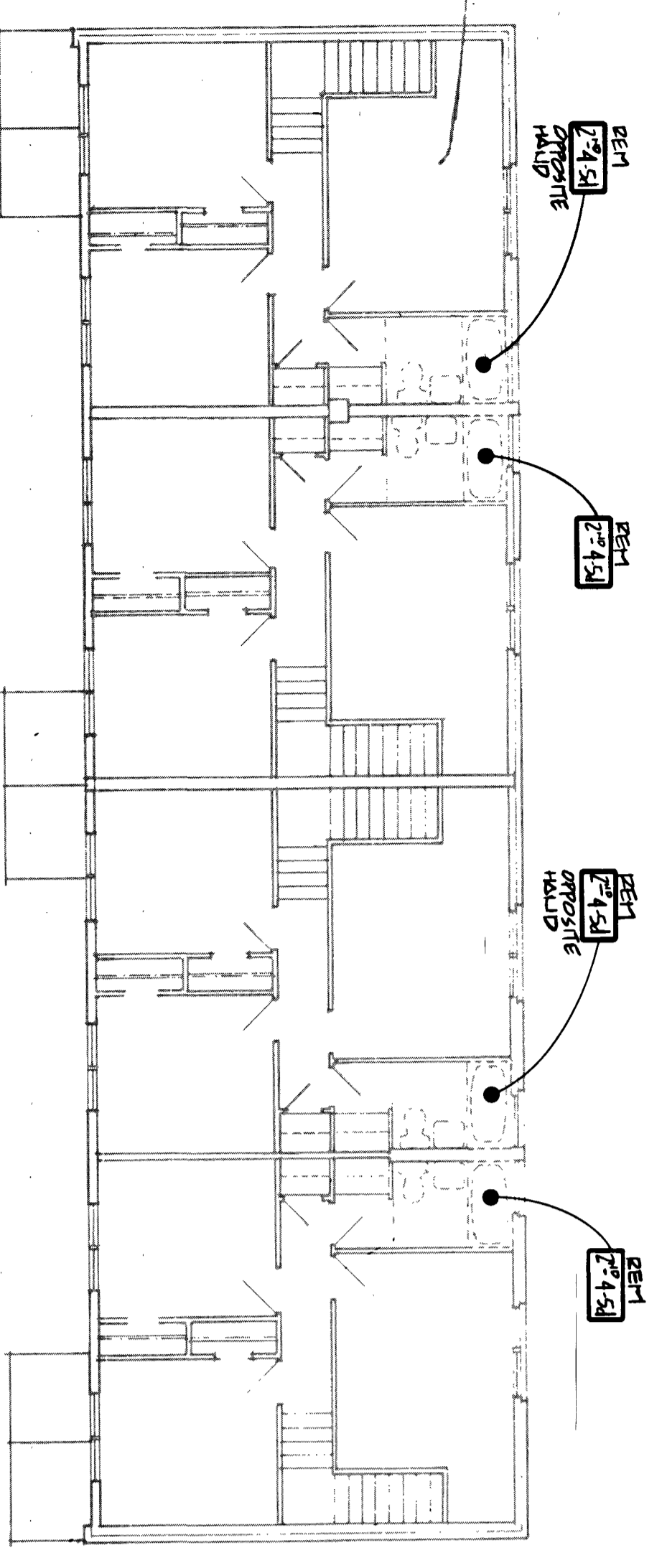

SECOND FLOOR PLAN

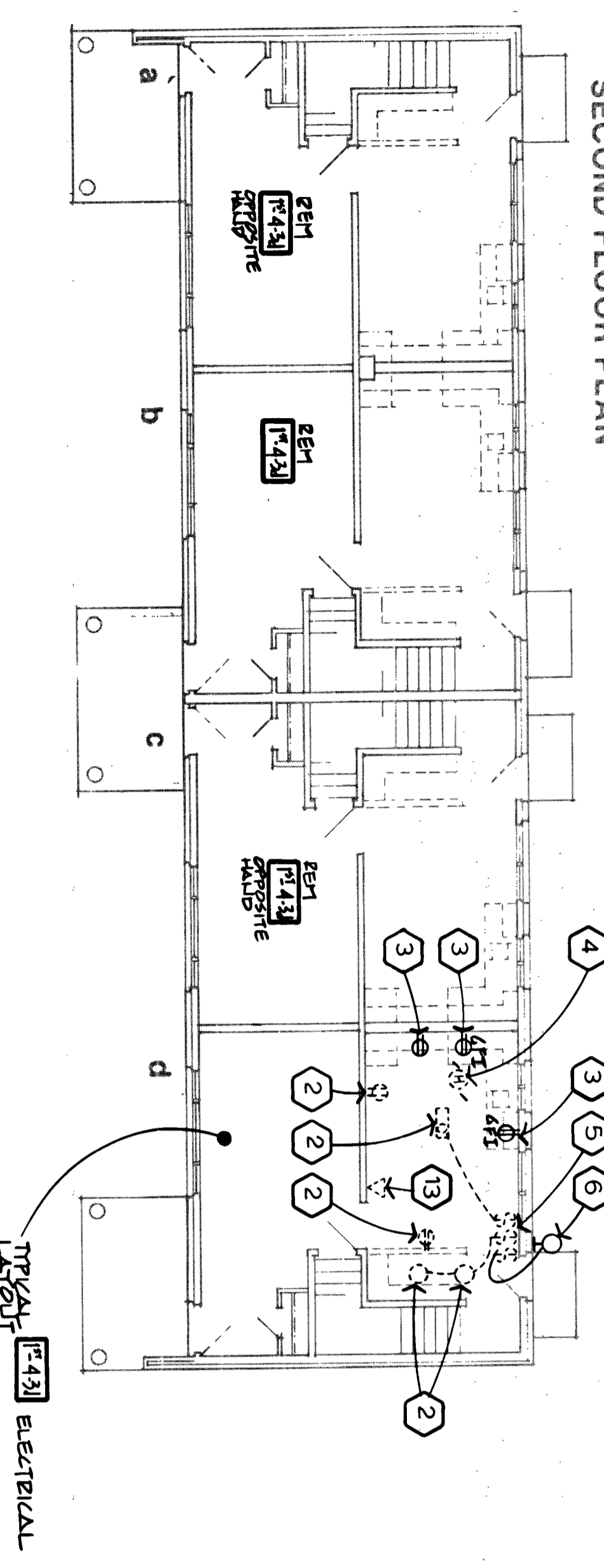

FIRST FLOOR PLAN

4-3 BEDROOMS
BUILDING NOS. 1,2,3,4,5,6,7,8,19

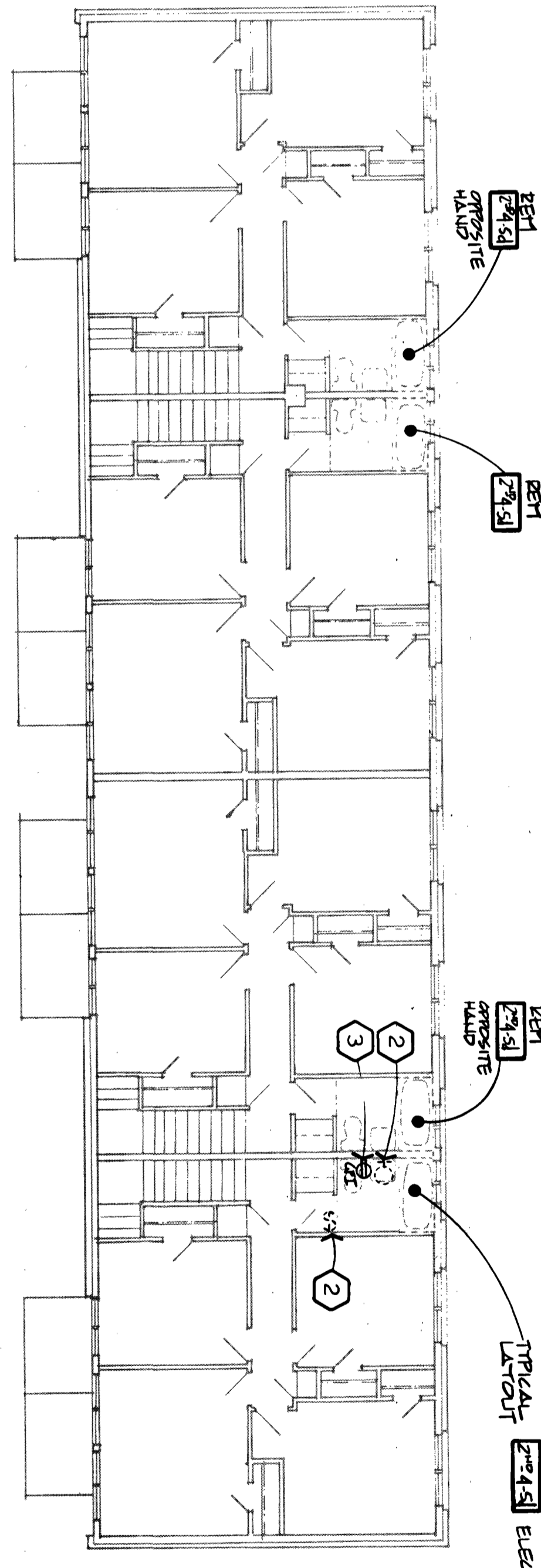

SECOND FLOOR PLAN

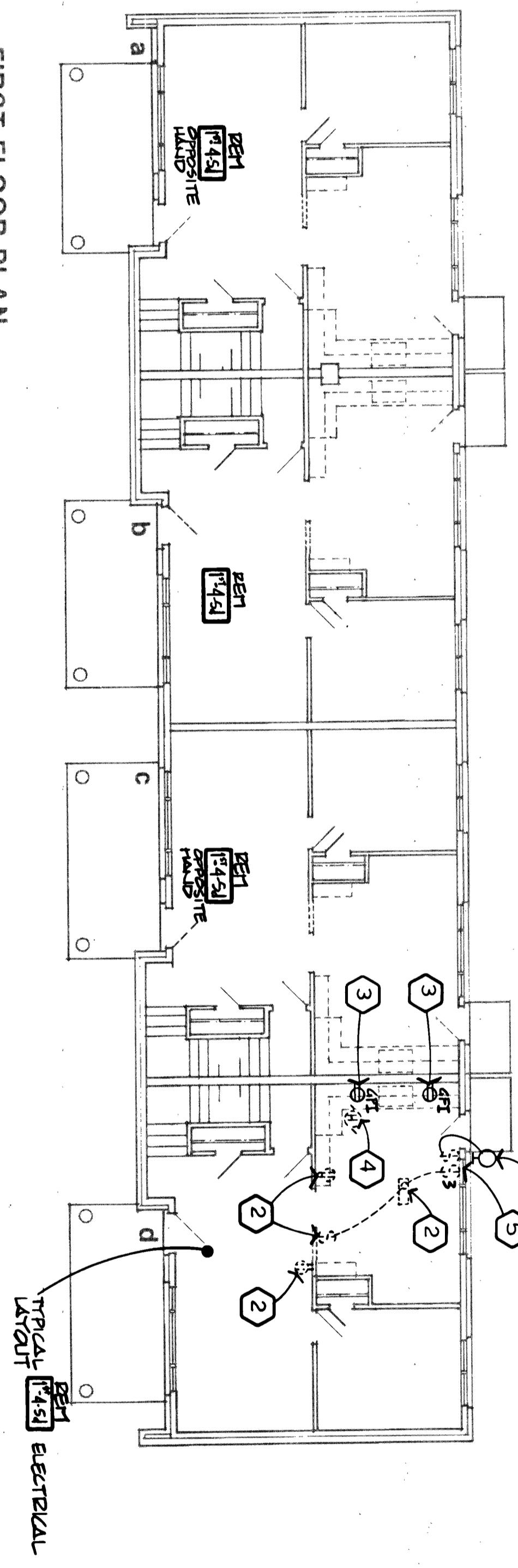

FIRST FLOOR PLAN

4-5 BEDROOMS
BUILDING NO. 21

- DEMOLITION DRAWING NOTES**
1. DISCONNECT AND REMOVE EXISTING DEVICE. MAINTAIN CONTINUITY OF BRANCH CIRCUIT WIRING NOT AFFECTED BY THIS REMOVAL.
 2. DISCONNECT AND REMOVE EXISTING DEVICE. PROVIDE FOR BRANCH CIRCUIT WIRING TO NEW DEVICE OR EQUIPMENT.
 3. EXISTING DEVICE TO REMAIN. TEMPORARILY DISCONNECT AND REINSTALL TO ACCOMMODATE NEW CONSTRUCTION.
 4. DISCONNECT EXISTING EXHAUST HOOD. PROVIDE FOR BRANCH CIRCUIT WIRING EXTENSION TO NEW HOOD.
 5. DISCONNECT AND REMOVE EXISTING DEVICES. REWORK BRANCH CIRCUIT WIRING TO ACCOMMODATE NEW WIRING SCHEME AND/OR LOCATION INDICATED ON DRAWINGS WITH NEW WORK.
 6. EXISTING EXTENSION LIGHT FEATURE TO REMAIN.
 7. EXISTING APARTMENT LOAD CENTER TO REMAIN.
 8. DISCONNECT AND REMOVE EXISTING DEVICE. PROVIDE FOR BRANCH CIRCUIT WIRING TO NEW LOCATION. EXISTING DEVICE TO BE INSTALLED AT NEW LOCATION AS INDICATED ON DRAWINGS WITH NEW WORK.
 9. EXISTING BOILER ROOM CONTROL. POWER CONNECTION TO REMAIN. TEMPORARILY DISCONNECT AND REINSTALL TO ACCOMMODATE NEW CONSTRUCTION.
 10. EXISTING MECHANICAL ROOM PANELBOARDS TO REMAIN.
 11. DISCONNECT AND REMOVE EXISTING BOILER CONTROL. POWER CONNECTION. REWORK BRANCH CIRCUIT WIRING TO ACCOMMODATE NEW LOCATION INDICATED ON DRAWINGS WITH NEW WORK.
 12. DISCONNECT AND REMOVE EXISTING PANELBOARD. LABEL ALL CONDUCTORS FOR EXTENSION TO NEW LOCATION.
 13. DISCONNECT AND REMOVE EXISTING TELEPHONE OUTLET AND PROVIDE FOR TELEPHONE WIRING EXTENSION.

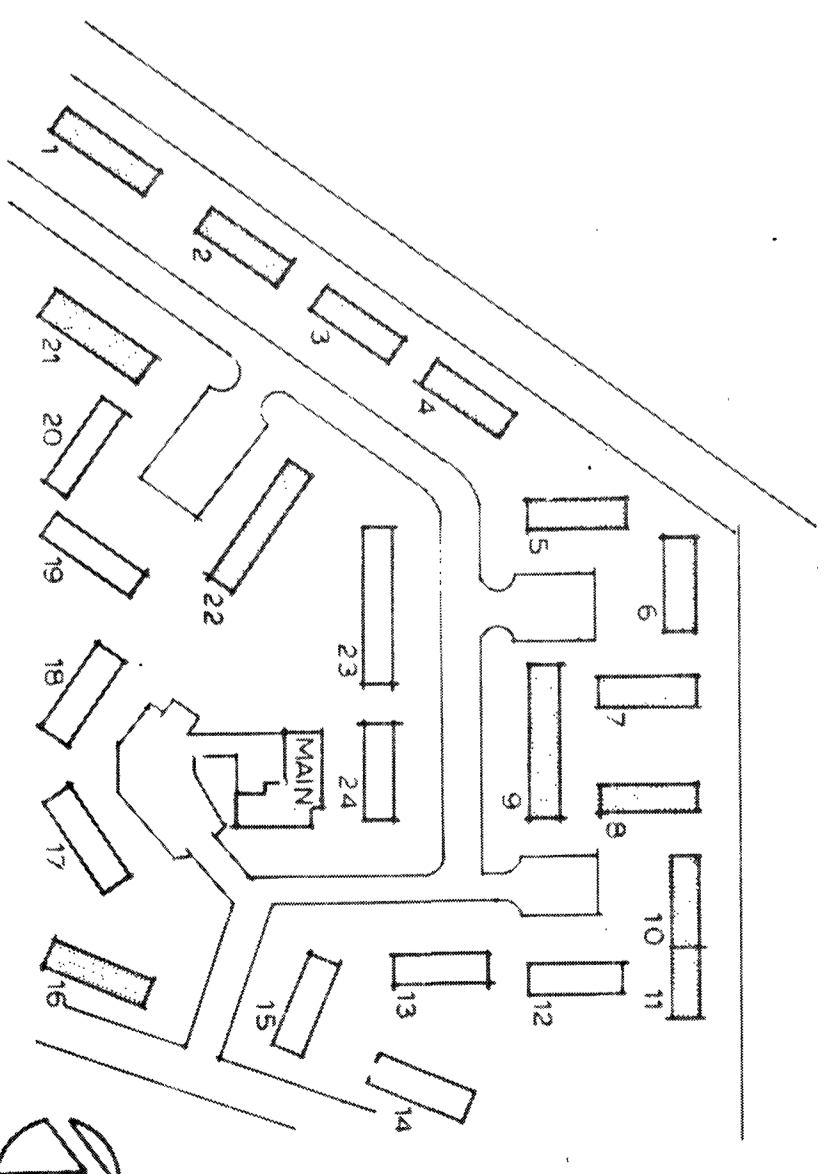

WORKING AUTOMATICALLY TO THE EXTENT OF THE INFORMATION PROVIDED. THE USER SHALL BE RESPONSIBLE FOR OBTAINING ALL NECESSARY PERMITS AND FOR OBTAINING THE LATEST REVISIONS OF THIS DRAWING. NOT PUBLISHED. ALL RIGHTS RESERVED.

DATE	BY	REVISION
11/16/92	DAI	1
11/16/92	DAI	2
11/16/92	DAI	3
11/16/92	DAI	4
11/16/92	DAI	5
11/16/92	DAI	6
11/16/92	DAI	7
11/16/92	DAI	8
11/16/92	DAI	9
11/16/92	DAI	10
11/16/92	DAI	11
11/16/92	DAI	12
11/16/92	DAI	13
11/16/92	DAI	14
11/16/92	DAI	15
11/16/92	DAI	16
11/16/92	DAI	17
11/16/92	DAI	18
11/16/92	DAI	19
11/16/92	DAI	20
11/16/92	DAI	21
11/16/92	DAI	22
11/16/92	DAI	23
11/16/92	DAI	24

JORDAN GARDENS - CIAP
NIAGARA FALLS HOUSING AUTHORITY
HIGHLAND AVE. AT EASTON DR.
NIAGARA FALLS, NEW YORK

NY 11-2

Trautman Long Walker Associates PC, Architects and Engineers
470 Franklin Street, Buffalo, NY 14202 (716) 833-4400

TRAUTMAN ASSOCIATES
ELECTRICAL

92025
11/16/92
E2

