

SECOND FLOOR PLAN

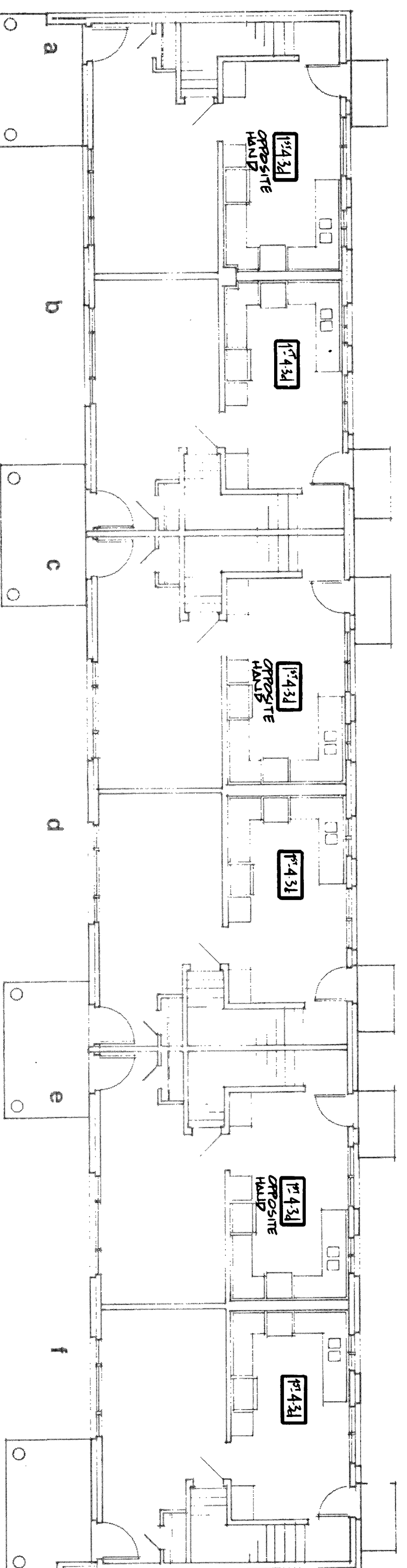

FIRST FLOOR PLAN

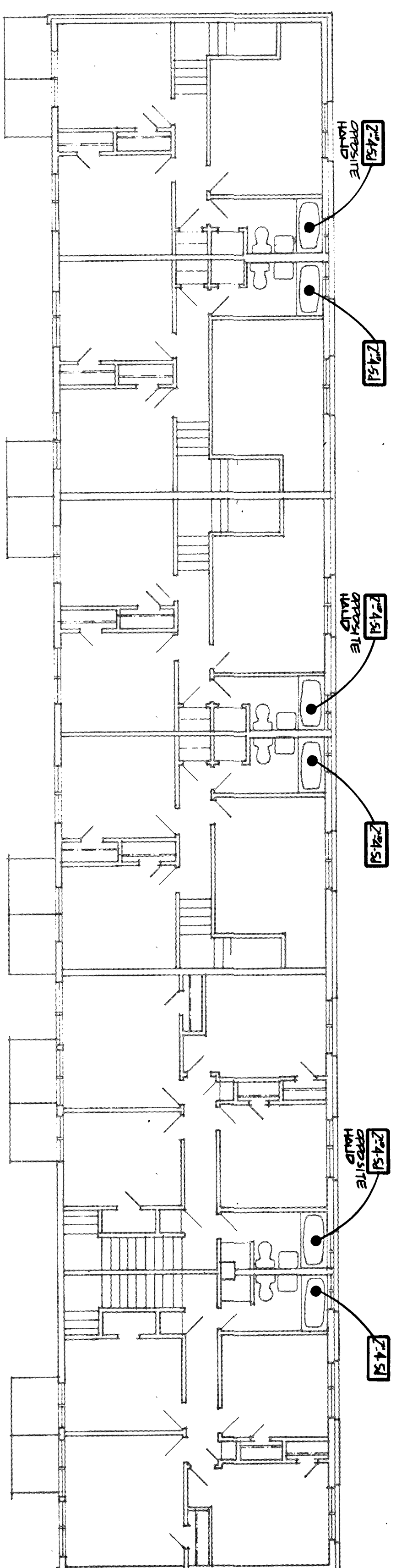

SECOND FLOOR PLAN

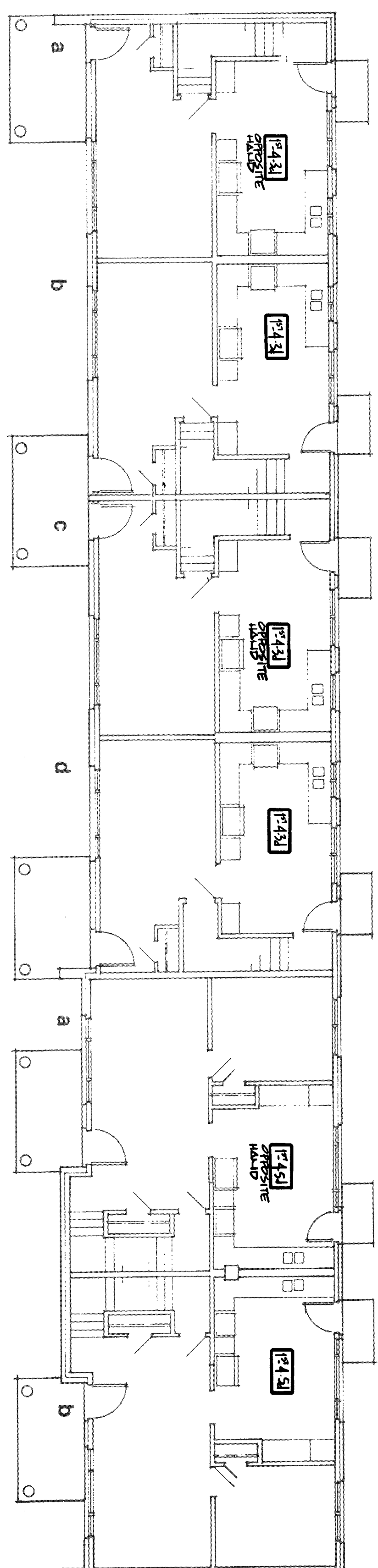

FIRST FLOOR PLAN

6-3 BEDROOMS
BUILDING NOS. 9, 22

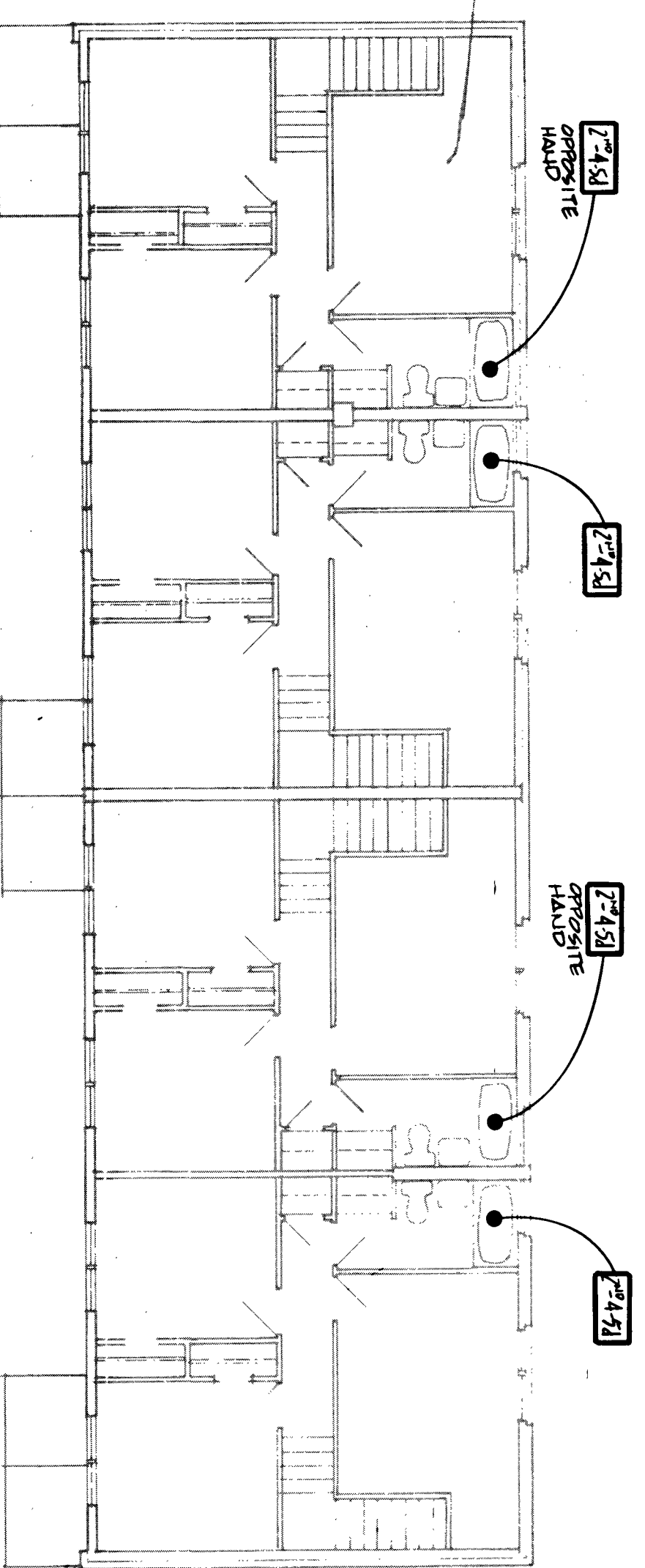

SECOND FLOOR PLAN

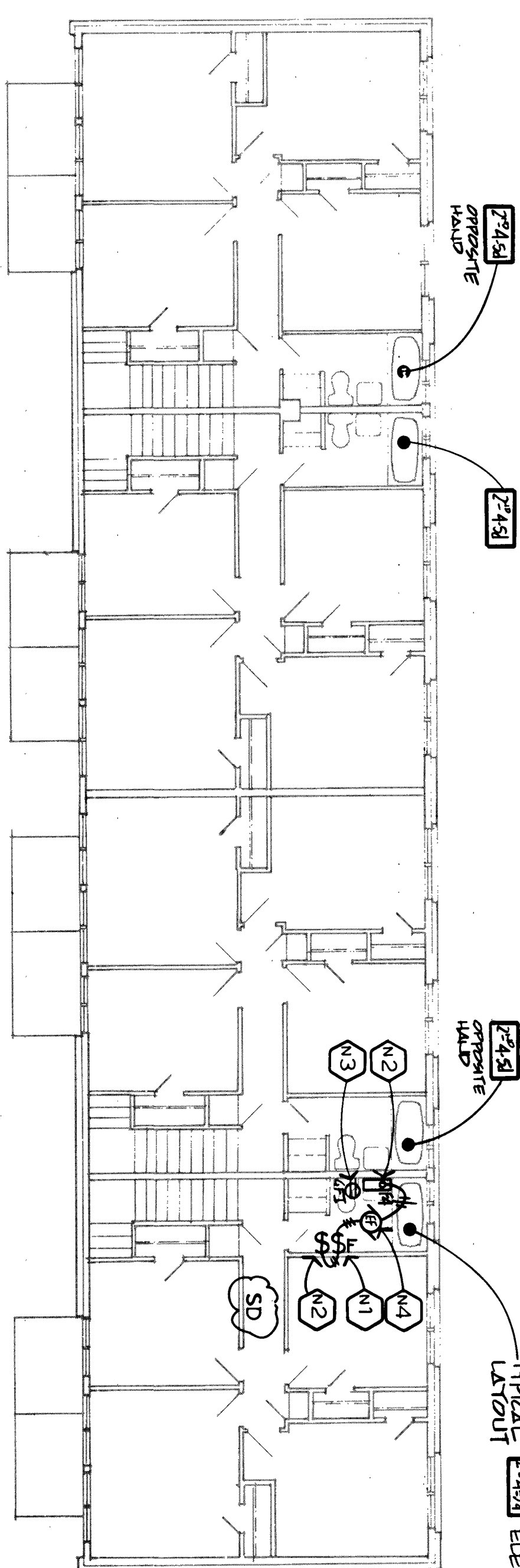

FIRST FLOOR PLAN

4-3 BEDROOMS
BUILDING NOS. 1, 2, 3, 4, 5, 6, 7, 8, 19

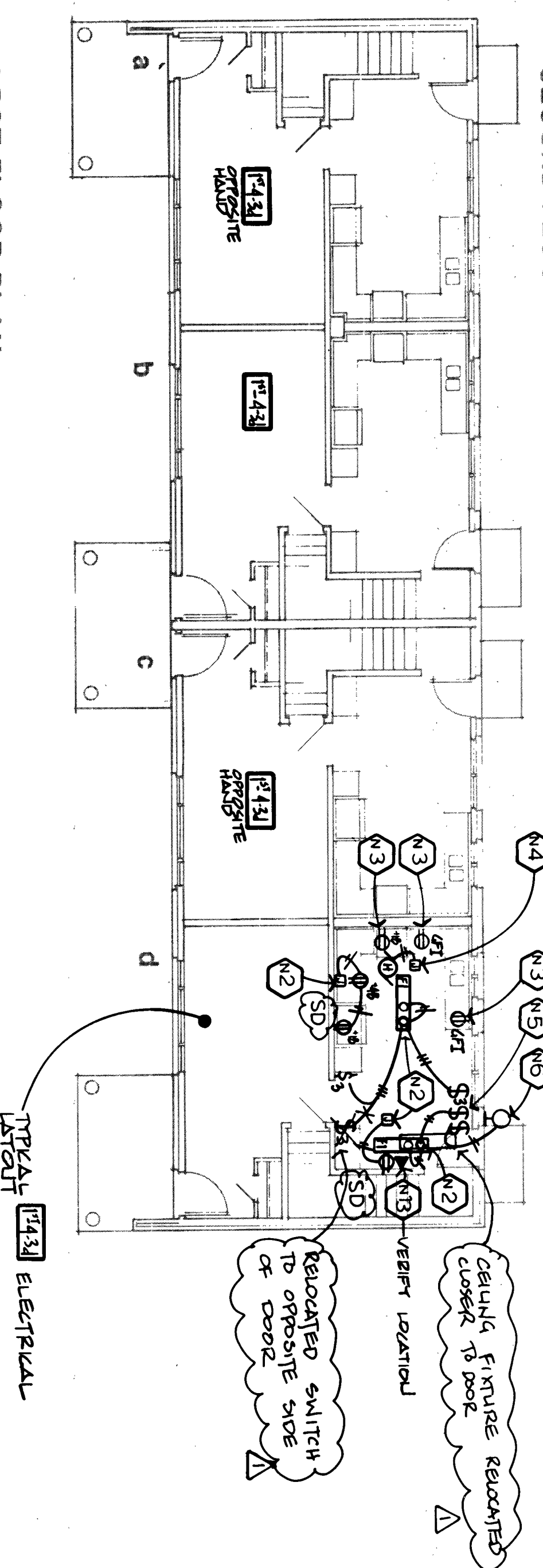

SECOND FLOOR PLAN

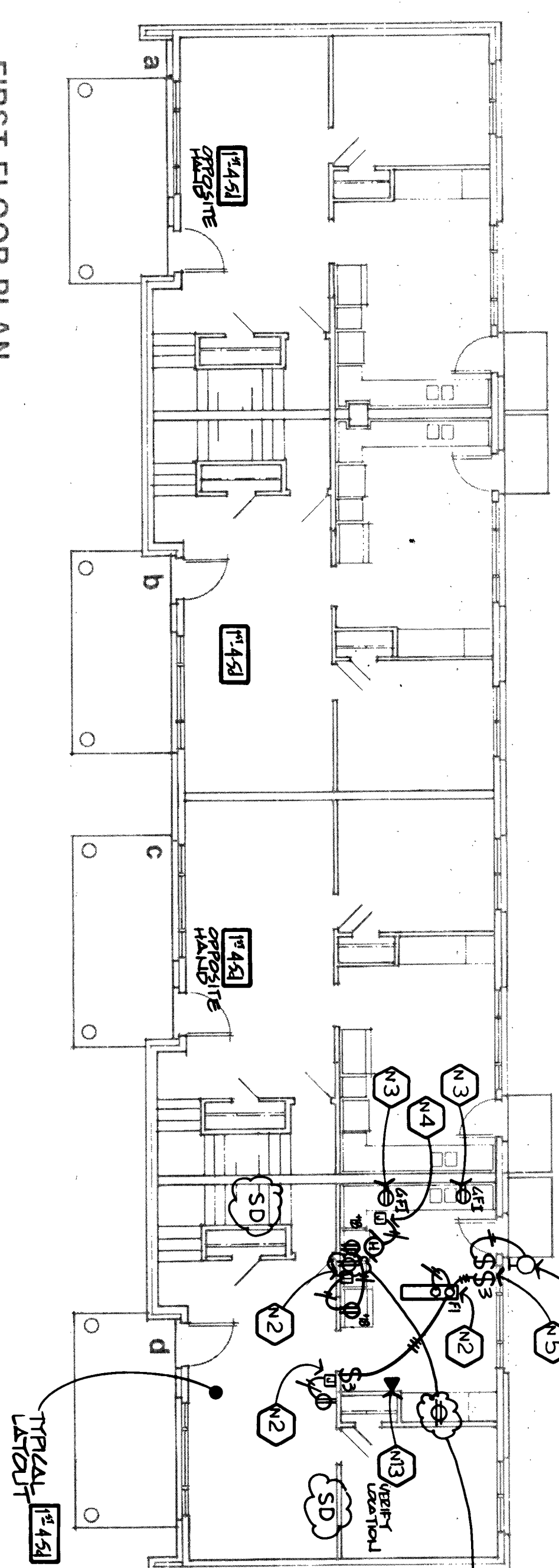

FIRST FLOOR PLAN

4-3 BEDROOMS / 2-5 BEDROOMS
BUILDING NOS. 10, 11

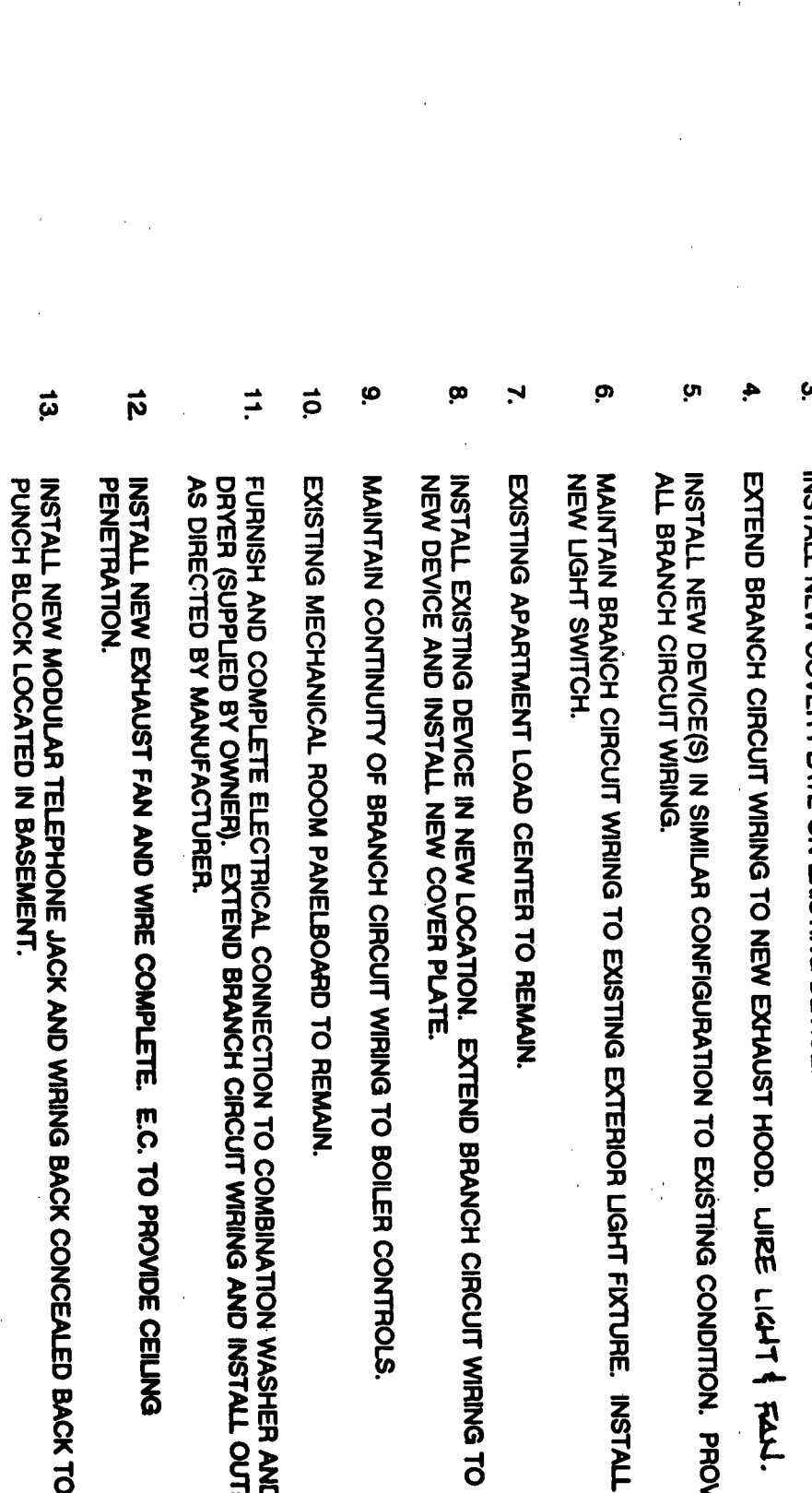

SECOND FLOOR PLAN

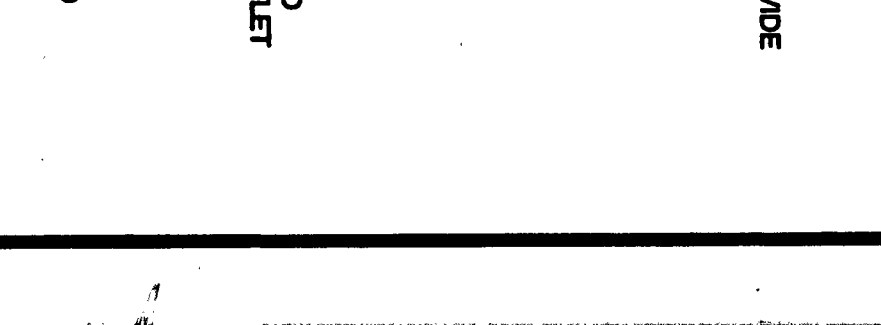

FIRST FLOOR PLAN

NEW WORK DRAWING
NOTES

- INSTALL NEW FAN SWITCH (FURNISHED BY DW, 19) AND WIRE COMPLETE TO EXHAUST FAN.
- EXTEND EXISTING BRANCH CIRCUIT WIRING TO NEW DEVICES. INSTALL JUNCTION BOX TO FACILITATE EXTENSION WIRING. INSTALL ALL EXTENSION WIRING IN SUCH A MANNER THAT CONTINUITY OF EXISTING BRANCH CIRCUIT WIRING INSTALLED TO AREAS NOT AFFECTED BY THIS REVISION IS MAINTAINED.
- INSTALL NEW COVER PLATE ON EXISTING DEVICE.
- EXTEND BRANCH CIRCUIT WIRING TO NEW EXHAUST HOOD. USE LIGHT FALL.
- INSTALL NEW DEVICE(S) IN SIMILAR CONFIGURATION TO EXISTING CONDITION. PROVIDE ALL BRANCH CIRCUIT WIRING.
- MAINTAIN BRANCH CIRCUIT WIRING TO EXISTING EXTERIOR LIGHT FIXTURE. INSTALL NEW LIGHT SWITCH.
- EXISTING APARTMENT LOAD CENTER TO REMAIN.
- INSTALL EXISTING DEVICE IN NEW LOCATION. EXTEND BRANCH CIRCUIT WIRING TO NEW DEVICE AND INSTALL NEW COVER PLATE.
- MAINTAIN CONTINUITY OF BRANCH CIRCUIT WIRING TO BOILER CONTROLS.
- EXISTING MECHANICAL ROOM PANELBOARD TO REMAIN.
- FURNISH AND COMPLETE ELECTRICAL CONNECTION TO COMBINATION WASHER AND DRYER SUPPLIED BY OWNER. EXTEND BRANCH CIRCUIT WIRING AND INSTALL SWITCH AS DIRECTED BY MANUFACTURER.
- INSTALL NEW EXHAUST FAN AND WIRE COMPLETE. E.G. TO PROVIDE CEILING PENETRATION.
- INSTALL NEW MODULAR TELEPHONE JACK AND WIRING BACK CONCEALED BACK TO PUNCH BLOCK LOCATED IN BASEMENT.
- EXTEND ALL EXISTING BRANCH CIRCUITS TO NEW PANEL LOCATION.
- LOCATION FOR RELOCATED LOAD CENTER.
- FURNISH AND INSTALL NEW 1/2" X 1/2" X 8" DEEP PULL BOX WITH HINGED COVER. SPACE ALL CONDUITORS FROM EXISTING LOAD CENTER FOR RELOCATED LOAD CENTER.
- EXTEND WIRING FROM EXISTING BOILER CONTROLS TO NEW LOCATION.
- CONNECT TO EXISTING BRANCH CIRCUIT WIRING.

DATE	LRS	RRT	RMG
11/18/92	B.F.	E.A.	
11/16/92	B.F.	E.A.	

REVISIONS

13 APRIL 94 - AS BUILTS

WARNING: DRAWINGS TO BE USED ONLY FOR THE PROJECT AND FOR THE SPECIFIC WORK INDICATED THEREON. ANY OTHER USE OF THESE DRAWINGS WITHOUT THE WRITTEN PERMISSION OF THE ENGINEER IS PROHIBITED.

JORDAN GARDENS - CIAP
NIAGARA FALLS HOUSING AUTHORITY
HIGHLAND AVE. AT EASTON DR.
NIAGARA FALLS, NEW YORK

NY 11-2

TRAUTMAN ASSOCIATES

92025
11/8-1-0
16 NOV 92
E3

THE INFORMATION ON THIS DRAWING HAS BEEN PROVIDED BY THE CLIENT FOR THE PROJECT AND FOR THE SPECIFIC WORK INDICATED THEREON. ANY OTHER USE OF THESE DRAWINGS WITHOUT THE WRITTEN PERMISSION OF THE ENGINEER IS PROHIBITED.